

PALMSARAWAY

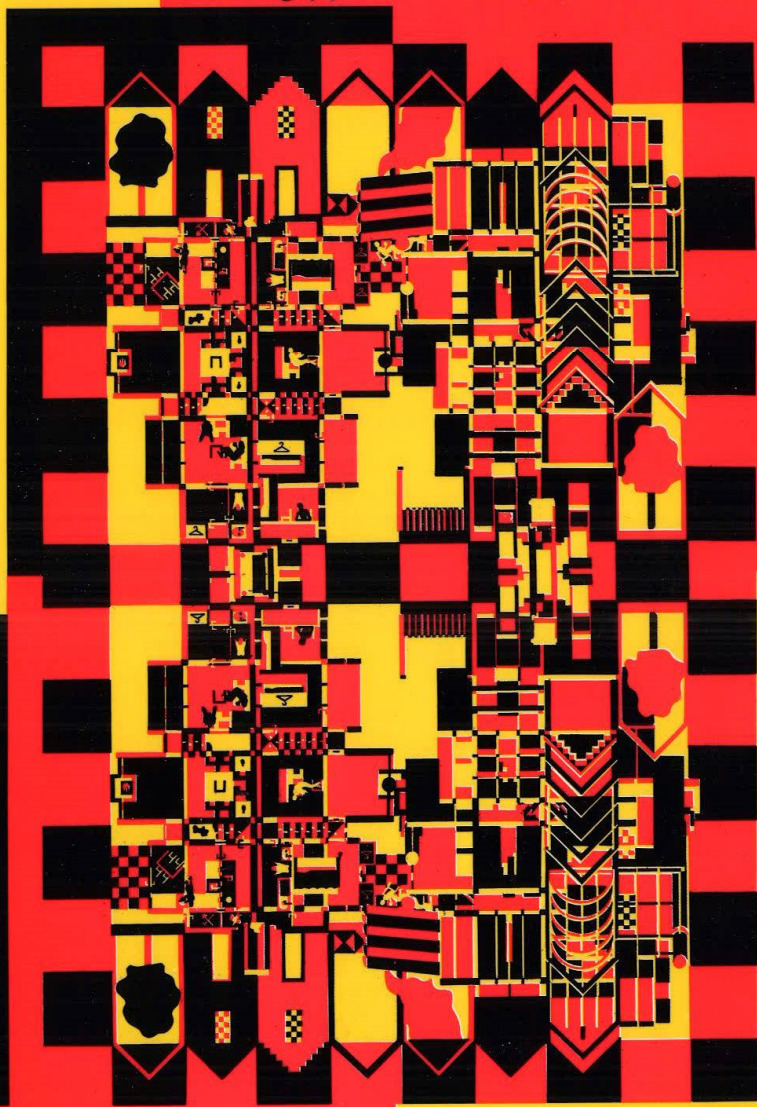

2ND ANNIVERSARY DINNER

MAGNIFICENT SEVEN in roofing technology

MULTI-KLIP

- Well proven and tested for over 20 years in extreme wind environment

MEGATILE

- The most advanced, versatile and economical roofing tile system

LUXALON

- Passed stringent cyclonic load tests to Darwin Requirement as conducted by Cyclone Testing Station, James Cook University

MULTI-SPAN

- Attractive longrun and wide span roofing system for industrial, commercial and residential application

MULTI-FLEX

- Most economical, longrun system for roofing and cladding

MR C & Z PURLINS

- Lightweight in custom-made lengths with pre-punched holes

MULTI TIMBER TRUSSES

- Prefabricated, structurally stronger, quality roof trusses for faster installation.



Megatile



Multi-Klip

Multi-Span

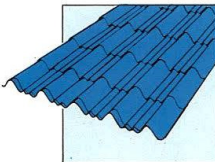

Luxalon

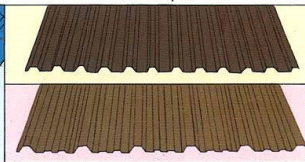

Multi-Flex

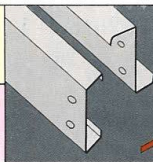

MR C & Z Purlins

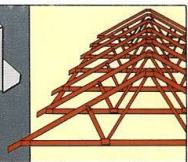

Multi Timber Trusses



MULTI RESOURCES INDUSTRIES SDN. BHD.

Headquarters

Lot 1311 Pending Industrial Estate, P O Box 1663, 93734 Kuching, Sarawak, Malaysia. Tel: 082-331267, 335608, 332272, 333352 Telex: AIESUU MA 70942 Fax: 082-487301

Office

No. 8 Jalan Lingkungan Raja Lumu, Kawasan 12 PKNS, Industrial Estate, Pandamaran Jaya, 42000 Port Kelang, Selangor, Malaysia. Tel: 03-3684246 Telex: SPECOP MA 39576 Fax: 03-3684233

Negara Brunei Darussalam

Ground Floor, 303 Seri Shopping Complex, Mile 1¼, Jalan Tutong, Bandar Seri Begawan, Negara Brunei Darussalam. Tel: 673-2-22732 Fax: 673-2-24049

Contents		Page
(i)	Pam Sarawak Chapter Officer Bearer	1
(ii)	Pam Council 1989/90	3
(iii)	Message from the Honourable Chief Minister of Sarawak Datuk Patinggi Tan Sri Haji Abdul Taib Mahmud	7
(iv)	Message from YB Datuk Amar Dr. Wong Soon Kai	9
(v)	Message from PAM President	11
(vi)	Message from Pam Sarawak Chapter Chairman	13
(vii)	Pam Sarawak Chapter's History	17
(viii)	Reflections on Pam Sarawak Chapter Activities	19
(ix)	Who is an Architect	23
(x)	PAM Competitions	27
(xi)	Some Recollections of Architects and Buildings in Kuching	37
(xii)	On Architectural Competition	43
(xiii)	List of Corporate Members	45
(xiv)	Programme and Acknowledgement	70

The Dulux Pearl Glo Living Room

Alive with the glow of pearls
and the feel of silk



Featuring a favourite Dulux Pearl Glo colour, Tinkerbell

ICI has captured all the lustre, sheen and smoothness of the perfect pearl in a paint. Dulux Pearl Glo Luxury Wall Finish. A finish so luxurious it would practically glow on your walls.

Like the pearl itself, Dulux Pearl Glo is tough, yet beautiful. Practical, yet sensual. With a glow that livens up your walls. And the feel of silk that is sheer luxury.

In all 6 ICI Natural Shades of White and Pretty Pastels; as well as 18 other sophisticated colours.

Dulux Pearl Glo. An exceptionally beautiful idea from ICI. And so innovative it has been awarded the coveted **PRODUCT EXCELLENCE AWARD** by the Federation of Malaysian Manufacturers.

Send for your free brochure "Discover Nature's Gift To Your Home" and find out how it can transform your whole home atmosphere.

Please send me the free Dulux Pearl Glo brochure: "Discover Nature's Gift To Your Home".

Name:

Address:

.....

Please send completed coupon to ICI Paints Consumer Service Department, P.O. Box 78, 46700 Petaling Jaya.



ICI Dulux THE BETTER PAINT

**PERTUBUHAN AKITEK MALAYSIA (SARAWAK CHAPTER)
OFFICE BEARERS 1989/1990**



SEATED (L-R) : ARTHUR LEE, Hon. Secretary; ODITA IBRAHIM, Vice Chairman; PHILIP CHANG FOH PHING, Chairman; JOHNNY SIM KIM ONG, Immediate Past Chairman; DOMINIC CHUO KONG UH, Treasurer.

STANDING (L-R) : JON NGUI, CHAI LONG SENG, WAN MUHAMMAD MADHI.
COMMITTEE NG LIM YONG (ABSENT)
MEMBERS

PAM SARAWAK CHAPTER PAST CHAIRMEN

1976-1977	Stephen Bernard Hon	1982-1983	Lin Kang Liew
1977-1978	Stephen Bernard Hon	1983-1984	Lin Kang Liew
1978-1979	Ting Ing Chiew	1984-1985	Lin Kang Liew
1979-1980	Ting Ing Chiew	1985-1986	John Lau Kah Sieng
1980-1981	Ting Ing Chiew	1986-1987	John Lau Kah Sieng
1981-1982	Ting Ing Chiew	1987-1988	Johnny Sim Kim Ong
		1988-1989	Johnny Sim Kim Ong



JOTUN, A Norwegian group of companies with worldwide activities, ranks among the leading international paint manufacturers.

JOTUN has a strong set up in South East Asia with factories in Thailand, Malaysia and Singapore producing top class decorative paints, industrial and heavy duty coatings and marine coatings.

The superior range of Jotun's decorative products

Enquiry Card Number 344

- Pioneer (Solvent Based) - High Performance Synthetic Exterior Coating. (100% Fungus Free)
- Jotashield (Water Based) - Weather-resistant Acrylic Exterior Wall Finish.
- Majestic - Luxury 'Glo' Finish for interior wall decoration.
- Strax - Vinyl acrylic luxury 'eggshell' finish for interior wall decoration.
- Gardex - Alkyd Enamel-High Gloss Finish.
- Jotaplast - Copolymer Project Emulsion, fungus-resistant paint.
- Jotafibre - Jotun's unique painted glassfibre wall covering system.
- Jotaforce - Jotun's unique 6 Coats Wall Reinforcement system. (Renovation of Old Buildings)
- Jotun Texture System - Tailor-made textures. (Roll-on & Spray-on Finish).
- Jotafilla - Readymixed Filler for 'Skimcoating' of wall, crack filling & wood filling.
- Jotun Multicolor Futura Computerised Paint Tinting System - 1001 colours.

JOTUN
ONE OF THE
WORLD'S
LEADING PAINT
TECHNOLOGISTS.



PAM COUNCIL 1989/90

The twenty third Annual General Meeting of PAM was held on 2 September 1989 at PAM Centre at 10.00 am. The Council for 1989/90 was elected and Hussein Hamzah was formally installed as the new President of PAM. Published below is the new line up of Council for 1989/90 and the Chapter Committee members:

<i>Imm. Past President</i>	David Teh
<i>Past Presidents</i>	Chin Wai Yeong Tan Eng Keong Haji Hajeedar Abdul Majid
<i>Council members</i>	Haji Esa Mohamed P Kasi Lee Kwong Yan Jerry Sum Phoon Mun Lim Peng Keang Menaha Ramanath Yeo Soon Teck Suhardi Haji Noordin Ahmad Kamal Mohd Hassan Tan Pei Ing
<i>Rep. Northern Chapter</i>	Chong Boon Hee
<i>Rep. Southern</i>	Prof Parid Wardi Sudin
<i>Rep. Sarawak Chapter</i>	Philip Chang Foh Phing
<i>Rep. Sabah Chapter</i>	Jerry Tsen Kui Chun

"AKYVER" DOUBLE SKIN POLYCARBONATE SIGN

- IMPACT RESISTANT – to counter vandalism.
- LIGHT WEIGHT – structural cost savings.
- WEATHER RESISTANT – co-extruded and U.V. stabilized to counter, yellowing or change of colour under constant exposure to sun and rain
- DURABILITY – do not warp, crack and discolor.
- SAFETY – virtually unbreakable
- LOW COST – reduce replacement costs.
- STRENGTH – can be cold bended
- WARRANTY – 10 years.

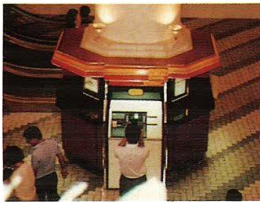

UMBC

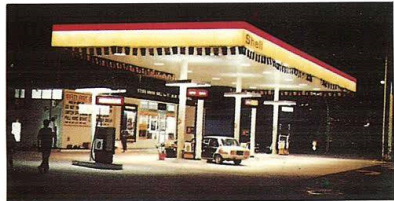

LUXACRYL ILLUMINATION

- VERSATILE
- ENERGY SAVING
- FLEXIBILITY IN DESIGN
- COST SAVINGS
- MAINTENANCE FREE
- WEATHER RESISTANT

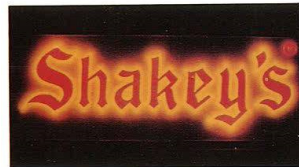
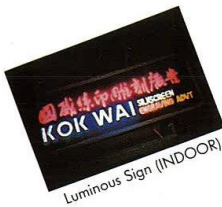

insignia Sdn. Bhd.



29, Jalan 2/115A, Taman Pagar Ruyong, Jalan Kuchai Lama,
58200 Kuala Lumpur, West Malaysia.
Tel: 03-7816568 (3 Lines) Telex: MA 36455 IMARCO Fax: 03-7815007

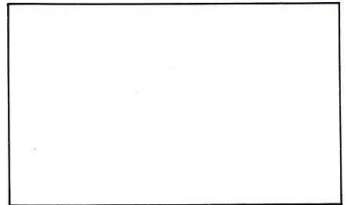



**TUAN YANG TERUTAMA YANG DI-PERTUA NEGERI SARAWAK,
TUN DATUK PATINGGI HAJI AHMAD ZAIDI ADRUCE BIN MUHAMMED NOOR**
S.M.N., S.S.M., D.P., D.U.N.M., P.N.B.S., B.M. Adipradana (Indon), P.S.L.J. (Brunei)

AKYVER® POLYCARBONATE GLAZING



KUCHING CIVIC CENTRE (SARAWAK)

6 mm thk bronze tinted - linkway
10 mm thk white - skyroof
16 mm thk bronze tinted - lower module roof.

INIAGA stands for imaginative, elegant and cost effective structural glazing. Now it is possible to have sleek, clean and unique architectural designs with a minimum of intermediate supporting structures through the use of AKYVER SUN-TYPE polycarbonate light panels.

The AKYVER SUN-TYPE, a product of France is a perfectly weather-proof and U.V. Stabilized translucent sheet which retains its mechanical properties such as impact resistance and light transmission over the years.

The AKYVER sheets can be used for indoor applications such as translucent false ceilings, panelling or partitions.

Outdoor applications would include use in industrial, sports and agricultural buildings, shopping complexes, conservatory cladding and greenhouses.

INIAGA

SINGAPORE OFFICE

No. 212, Telok Kurau Road #01-02-212, Singapore 1542. Tel: 02-3453708/3443254. Telex: RS 39390 INIAGA Fax: 3453709

MALAYSIA OFFICE

31, Jln 2/115A, Taman Pagar Ruyong, Jalan Kuchai Lama, 58200 K.L. West Malaysia Tel: 7824111
Telex: MA 36455 IMARCO Fax: 03-7815007

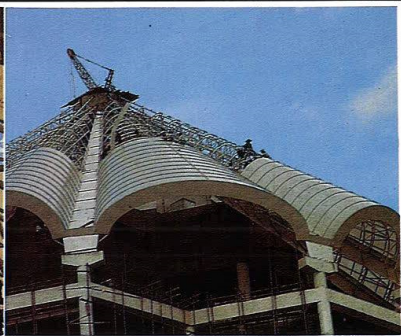



Message From
The Right Honourable Chief Minister of Sarawak
DATUK PATINGGI TAN SRI HAJI ABDUL TAIB MAHMUD
D.P., P.S.M., S.P.M.J., D.G.S.M., P.G.D.K., Kt. W.E. (THAILAND), KEPN (INDONESIA),
S.P.M.B. (BRUNEI), K.O.U. (KOREA)

I wish to thank the Pertubuhan Akitek Malaysia (PAM) Sarawak Chapter for inviting me to say a few words in the souvenir programme on the occasion of your annual dinner.

The theme for tonight's function - ARCHITECTURE - an AWARENESS' is very apt and timely, to impress upon our public the constant effort that we must all contribute towards that better future. No more will buildings be mere roof over our heads, but rather a designed entity with architectural emphasis. Our housing estates will no longer be regimented in their layout and development with no identity. Instead each estate will encompass a unique aspect of architecturally designed entity that will give it the organic and fluid structure that will bring out that condition conducive to an enhanced living standard.

The Architects have done well in that respect and I wish to congratulate them for their fine efforts. However, I do hope that it will be more effective if professionals among us continue to work together, so that by our concerted effort, our Malaysian society will continue to gain in terms of standard of living and the pleasure of a conducive environment for a better future.

Thank you.

A handwritten signature in black ink, which appears to read 'Datuk Patinggi Tan Sri Haji Abdul Taib Mahmud'. The signature is written in a cursive, flowing style and is positioned above a horizontal line.

(DATUK PATINGGI TAN SRI HAJI ABDUL TAIB MAHMUD)
Chief Minister of Sarawak

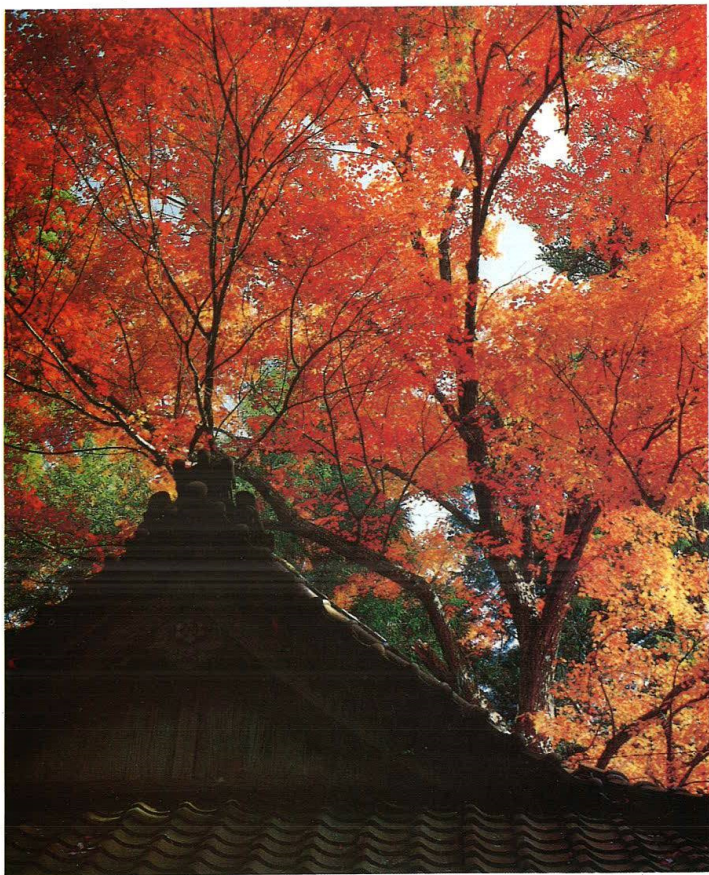

Tranquil. Serene.
Nature's beauty brought to reality.
Perfect reproduction by superb quality control.
Only by the best.

bestpress

43A, Central Road East, 93300 Kuching. Tel: 412324



Message from
**Y.B. DATUK AMAR
DR. WONG SOON KAI**

It gives me great pleasure to write a brief message for PAM Sarawak Chapter's 1990 Annual Dinner Magazine. The professional services of architects have exerted increasingly greater influence on the environment of Sarawak in recent years, and the affluence of our society, especially in urban centres has created more and more demand for architectural services to enhance our living conditions and environment.

The theme for tonight's function 'Architecture - an Awareness' is apt, and it is hoped that through PAM our public can be made more aware of the scope and importance of the professional services of architect.

I wish PAM and all Sarawak architects success in their endeavours.

A handwritten signature in black ink, appearing to read 'Datuk Amar Dr. Wong Soon Kai'. The signature is fluid and cursive, with a large initial 'D'.

(DATUK AMAR DR. WONG SOON KAI)
Minister for Infrastructure Development,
SARAWAK.



ALOM INDUSTRIES SDN. BHD.

YOUR LOCAL SPACE STRUCTURE SPECIALIST

ALITE STRUCTURAL MEMBRANE

ADDRESS :
LOT 8320 LORONG 7
JALAN TUN ABDUL RAZAK
93450 KUCHING SARAWAK
TEL : 082 - 330533 , 330633
FAX : 082 - 330433

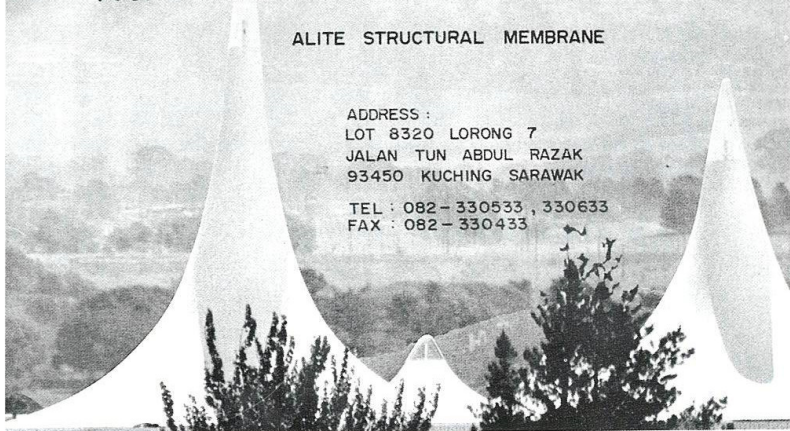

ALITE SKYLIGHT SYSTEM

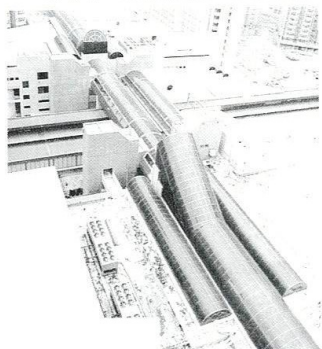

SPACE FRAME

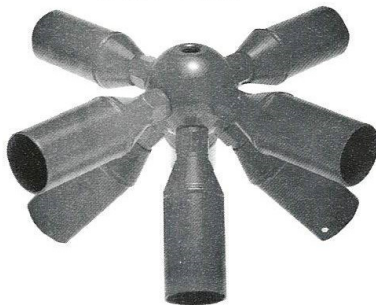



*Message from
The President*

**PERTUBUHAN AKITEK
MALAYSIA**

I am pleased to have been asked to write a few words for your programme and would like to take this opportunity to send greetings to all our members in Sarawak.

PAM Sarawak Chapter has been an active chapter whose members have been supportive of national policies formulated by PAM. While all chapters will no doubt have local problems to deal with, PAM Council understandably must deal with national policies first. This is not to say that PAM Council does not take need of suggestion from chapter. In fact it is the responsibility of chapter representatives sitting on council to bring up relevant issues needing decisions and thence to report back such decisions to their chapters.

In any society there are always detractors but complaints or statements of dissatisfaction should be made direct and not in such a way that it disparages or undermines one's own profession in public.

To end, I wish the Chapter and members success and the very best for the future. I also thank the members for their kind support and look forward to the same support in the future.

HUSSEIN HAMZAH, PJK
President PAM

BUCHTAL

BUILDING CERAMICS and KERAION

PROJECT: MIRI SPORTS COMPLEX
OLYMPIC SIZE SWIMMING POOLS

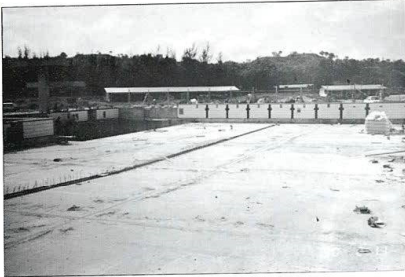

MAIN POOL BUCHTAL TILING IN PROGRESS



CHILDREN POOL BUCHTAL TILING IN PROGRESS

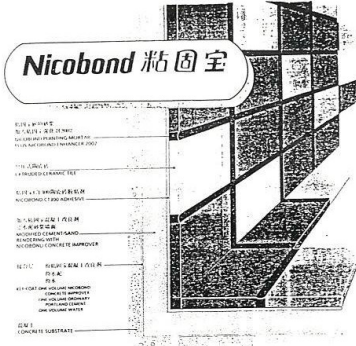

seacera TILES
fully vitrified unglazed heavy duty porcelain tiles

The Choice Of A Lifetime

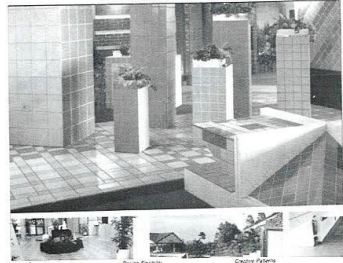

FOR ENQUIRES PLEASE CONTACT

kuasada

TEL
427125

SOLE SUPPLIER OF BUILDING MATERIALS

- SOLARIS DECORATIVE GLASS BLOCKS
- NOYASU JAPANESE ROOF TILE
- MATICO VINYL PRODUCTS
- TOLI CARPET
- NORAMENT SYNTHETIC RUBBER FLOOR AND CARPET
- POLIGRAS ARTIFICIAL SYNTHETIC TURF
- VOIGT POLYHRETBANE SURFACE FOR SPORT

SHOWROOM/OFFICE

KUASADA SDN. BHD.

GROUND FLOOR, LOT 258,
CHAN CHIN ANN ROAD,
93100 KUCHING, SARAWAK.
FAX NO: 082-414764



Message From
The Chairman Of
**PERTUBUHAN AKITEK
MALAYSIA
(SARAWAK CHAPTER)**

This is the twelveth annual dinner of the Pertubuhan Akitek Malaysia (Sarawak Chapter).

The signs are there to show that the economy is steadily improving and that the building industry, no doubt, will greatly benefit from this. However, it is also certain that the way things are dealt, the approaches, policies and manner of implementation processes are now quite different from the past.

As Architects it is our task to be involved in this change and help to improve it in order that our future can be reassured. Join us in this positive outlook.

My thanks to the Organising Committee for this dinner.

A handwritten signature in black ink, appearing to read 'Philip Chang Foh Phing'. The signature is written in a cursive style.

.....
Philip Chang Foh Phing
Chairman, Pertubuhan Akitek Malaysia (Sarawak Chapter)

With Compliments



Building Material Supplier

1. "TOTO" Imported Sanitary wares & fittings
2. "SIME INAX" Sanitary wares & fittings
3. "CERAMICA SOLARE" Ceramic tiles
4. "LAFENZA" (Imported) Ceramic tiles
5. "T'mola" (Imported) Ceramic tiles
6. "LAMA" Concrete Roofing shingles
7. "KUBOTA" (Imported) Roofing shingles
8. "DIPCOTE" Bathtub re-surfacing
9. Formula "S" ASB Squash Court Wall Finish
10. Ellis Pearson Glass Wall for Squash Court
11. Meta Toilet cubicles
12. SARLON (Australia) shade cloth
13. Hotel & Institutional supplies

MADAYA SDN. BHD.

LOT 6624, SECTION 64, 2-3/4 MILES
PENDING ROAD, 93450
P. O. BOX 2450, 93748 KUCHING
TEL: 082-335685/488201/332396
TELEFAX: 082-482018

1990 ANNUAL DINNER SUB COMMITTEE

Chairman	:	Arthur Lee Yong Kuang
Ex-Officio	:	Philip Chang Foh Phing
Advisor	:	Johnny Sim Kim Ong
Secretary/Reception/Program	:	Angela Kiu Oi June
Treasurer	:	Dominic Chuo Kong Uh
F & B	:	David Chong Ee Look
Souvenir Magazine	:	Francis K.F. Liaw
Advertisement	:	David Tang Tiong Ping
Entertainment	:	Ng Chee Wee Albert Tan Yok Khoon Gerard Law Choon Choon
Decoration	:	Hii Puong Ching



SEATED (L-R) : DAVID TANG, PHILIP CHANG, ARTHUR LEE, JOHNNY SIM, DOMINIC CHUO.

STANDING (L-R) : DAVID CHONG, HII PUONG CHING, GERARD LAW, NG CHEE WEE,
FRANCIS LIAW, ALBERT TAN.

HIGHLY
RECOMMENDED

“AKI-DECK”

PAMAR: QUALITY STEEL METAL ROOFING

AKI-DECK

AKI-DECK IS A NEWLY IMPROVED QUALITY METAL ROOFING MATERIAL MANUFACTURED FROM HIGH GRADE COLOUR STEEL SHEET TO CREATE A NEW PROFILE SUITABLE FOR ALL KINDS OF BUILDING TYPES.

ADVANTAGES OF ITS SPECIAL PROFILE.

- VARIABLE STEPS LENGTH
- CONTINUOUS LONG RUN
- CONTINUOUS HORIZONTAL RUN
- CAN CUT TO SUIT ALL ROOF SPAN
- MINIMUM WASTAGE

AVAILABLE IN 4 STANDARD COLOURS

- 1 RED OXIDE
- 2 OLIVE GREEN
- 3 HORIZONTAL BLUE
- 4 DARK BROWN

SPECIAL QUALITIES

- EASY TO HANDLE & SIMPLE TO INSTALL
- LIGHT WEIGHT, EASY TO PACKAGE AND DELIVER
- ITS STRONG STEEL BASE WITH UNIQUE DURABLE COLOUR COATING ELIMINATE LEAKAGE PROBLEM & FUNGUS INFECTION

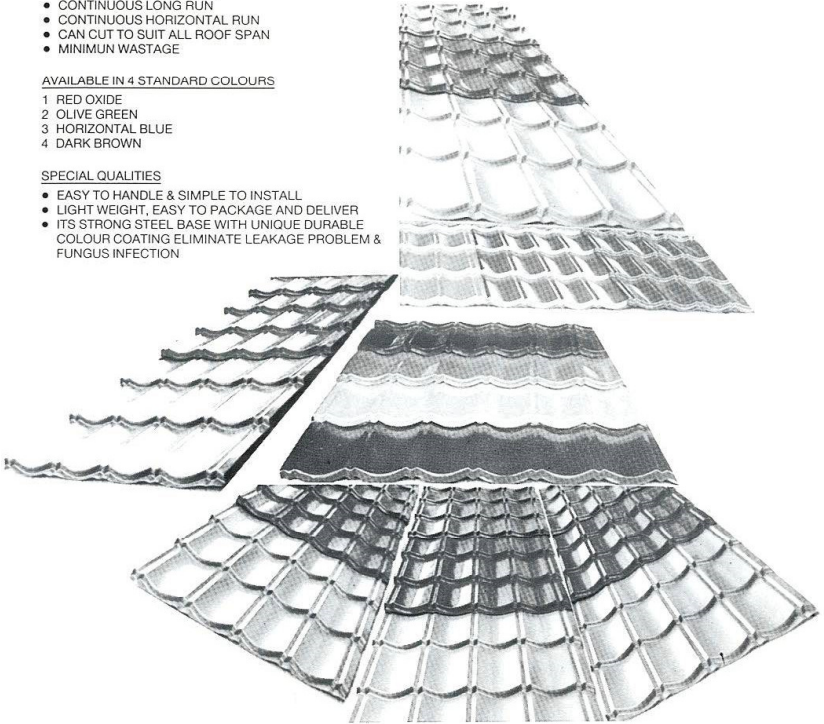

MANUFACTURED BY:

PAMAR SDN. BHD.

LOT. 1336, S.66 JLN. PERDANA
P.O.BOX 2093. TEL: 336035, 336644
BINTAWA KUCHING, SARAWAK, MALAYSIA

DISTRIBUTED BY:-



東方楊家兄弟有限公司
TIMURAN-JONG BROTHERS SDN. BHD.
Lot 1321, Jalan Utama, Bintawa, 93450 Kuching.
P. O. Box 2093, 93742 Kuching, Sarawak.
Tel: 336644 (6 Lines)
Telox: MA 70090 JONG
Fax: 484680

THE PERTUBUHAN AKITEK MALAYSIA (PAM), SARAWAK CHAPTER

The Pertubuhan Akitek Malaysia was conceived in the days of the Federation of Malaysia Society of Architects and came into being on 20.01.67. Since its birth the activities of the Profession under the new formation have grown tremendously through the working of an annually elected Council based in Kuala Lumpur with representations from others parts of the country. With the increasing number of Architects, especially after the coming into being of the Architects Act 1967 (revised 1973), the membership of PAM has increased. State Chapters are encouraged to be formed as provided for by the Constitution to enable more active participation on a State-to-State basis and to create a more effective way of ensuring members cooperation in their area.

The PAM Sarawak Chapter was mooted in 1975 and was formally registered in January 1976. With its formation the stage was set for the furtherance of Architecture and its related arts and science subjects in Sarawak.

In that inaugural year the membership of 13 formed the full architectural force in Sarawak. The Corporate membership figure has now risen to 65 at the end of 1989 with 15 Graduate members and 14 non-members, plus 2 honorary members making a grand total of 96.

The Chapter's objects in the main are to promote and project Architecture and its related issues; to promote the welfare and conduct of Architect in their practice; to promote interaction with other professional bodies for better understanding; and to safeguard the interests of the public by ensuring the professionalism of its members. In the course of its existence, the Chapter's main efforts have been channelled towards the implementation of the Architects Act 1967 (revised 1973) in Sarawak to codify and regulate the Profession more in line with the proper conduct of the Profession. The present situation allows unqualified persons to practise on almost even terms with the qualified professional. But the worst is that it allows cases of misrepresentation of qualification to the unsuspecting public who could be misled into uninsured situations where their investment in their building projects could be placed in jeopardy. The PAM Sarawak Chapter has thus, in its priority list of commitments both to its members and the public it serves, been pursuing this issue with that of streamlining the planning and building plan submission approval processes.

With the increased membership, the Chapter has broadly set up and revitalised its activities under subcommittees for Information; Practice; Awards; Sports and Social Recreation; Fund-raising; and Annual Dinners.

With the renewed aspirations of its Committee, and with all the plans to promote and subject Architecture for a keener awareness of its ramifications by the public, it is only to be expected that much has been done (and to be done) before such aspirations can be achieved to its fullest expectation. It is only fitting that the Chapter's Anniversary Dinner, with its programme, continue the steps towards the realisation of more goals of the Chapter. There have been pitfalls and disappointments but none which have not been overshadowed by the excitement and enthusiasm shown by all its participating members in working together towards this end.

The PAM Sarawak Chapter is here for the benefits of all who wish to make use of its services, it is here for the Architects to serve and be served for the enhancement of the built environment for better living.

With the Compliments
of

LKJ

LAU KIM JEE CONSTRUCTION

1st & 2nd Floor, 10H, Nanas Road,

93400 Kuching, Sarawak.

P. O. Box 1950,

93738 Kuching, Sarawak.

Tel: 59899, 418325

Fax: 082-427199

Reflection On PAMSC Sports And Social Activities

Since the last issue of the PAMSC Annual Dinner Magazine in 1986, PAMSC had quite a successful run as far as social activity is concerned. In the Inter-Profession Games 1986 which PAMSC was invited to join for the first time, the PAMSC contingent came second overall capturing 2 of the 7 Championship trophies - Snooker and Telematch. There were a number of friendly soccer games played but the PAMSC soccer squad had problems finding a winning formula. The Chairman's Night of 1986 was of mediocre success. The Video-Night with two tapes on "Architecture at the Crossroad" and "Perspective" hosted by the Vice-Chairman had more to offer. The night was not long enough and beddy time was here before the applause. Factory visits to Lysaght and the Pryda truss Manufacturing plant were organised. Both were well attended.

In 1987 the idea of a PAMSC Centre was made possible and realised where events such as the Chairman's Night, Lectures on Timber Houses, Arbitration, "Tajo" Brick Seminar and meetings were held in the centre.

On the sports front, the Chapter proudly recorded a second consecutive victory in the Inter-Profession Games 1987. Apart from the Engineers, the Architects beat the Doctors and the Lawyers. In 1988, Architects met the challenge of the new additions to the Games, the Accountants, Surveyors and Planners. This time PAMSC performance was less impressive though we still beat the Doctors as usual.

The year 1989 was a rather lethargic year as a whole as far as sports and social activities are concerned. The Inter-Profession Games was not been organised when one of the profession was supposed to organise that, only the telematch was on and PAMSC did put in a good performance beating the Engineers and the Doctors.

On the whole it was a rather quiet year with a few functions being organised at the centre such as the Sponsor's Night and a talk by the Korean Architect at the Sarawak Club.

With 1990 being the year of the horse. PAMSC intends to stride forward with a few functions such as this dinner gathering. As a matter of fact, PAMSC intends to organise a few luncheons from time to time with the various Heads of department and ministries with a view to foster better interaction and understanding with the profession such as the one held at Hilton, sponsored by Lysaght Sarawak on 11th February 1990, with the Minister of Science, Technology and Environment Datuk Amar Stephen Yong.

During the Luncheon, Datuk Amar Yong mentioned that a Science Complex would be built in Kuala Lumpur and that PAM would be invited to help organise the competition for the design of the Complex. So come on, fellow Architects, here's another chance to show your flair and skill.

On top of that, the sponsor for the luncheon, Lysaght Sarawak presented PAMSC Chairman with a few video recordings of architectural significance for PAMSC's collection. Thank you, Lysaght Sarawak.

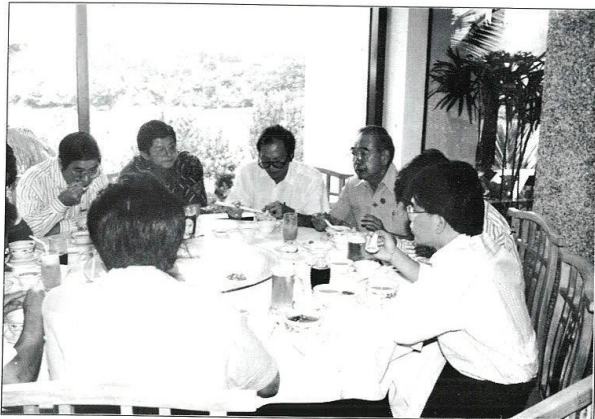

Datuk Amar Yong with PAMSC members at the luncheon.

*With
Compliments*

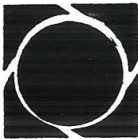

Environmental Concept

No. 53, Lee Chong Lin Industrial Estate,
2½ Mile, Off Jalan Pending, 93450 Kuching, Sarawak.
Tel: 330139, 330140 Fax: 330479

AGENT CUM APPLICATOR OF A COMPLETE DECORATIVE AND
PROTECTIVE SYSTEM FOR OLD AND NEW BUILDING FROM -

- HITCHINS range of waterproofing system for r.c. roof, walls, floor, basement and tankings etc.,
- SKK range of durable and decorative coating system for both interior and exterior.,
- VETONIT range of crack and water resistant plaster for ceiling and walls.



PAMSC Chairman, Mr. Philip Chang receiving the video recordings from Mr. Cheng Thiam Yong, General Manager of Lysaght Sarawak.

Members of PAMSC football team with the Surveyors before the match in the Inter-Profession Games 1988.



Practising the manouvre during the tele-match '89.

The Volleyball team receiving instructions before the match.



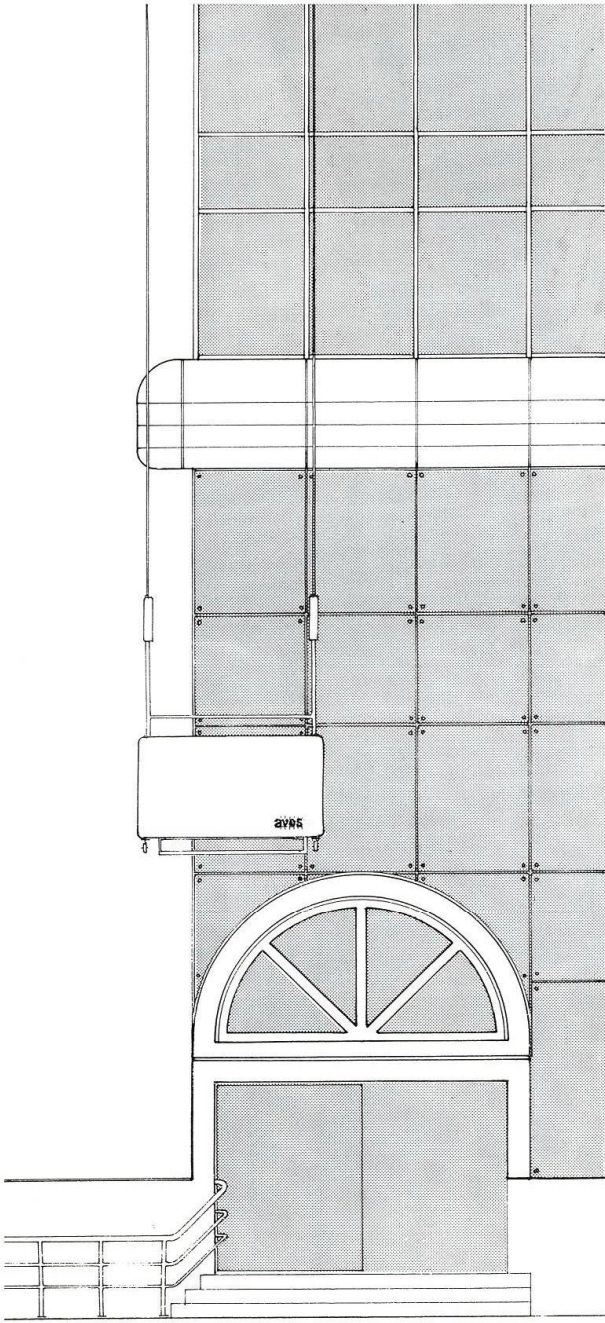

stainless steel c brass

ballustrades, spiral staircase
kitchen equipment, urinals

gondola systems

permanent/temporary system

alucobond®

composite panels
fascia c wall cladding

alum. curtain wall

stick, flush/structural system
suspended c frameless glass wall
skylight

architectural facade & metal specialties

AVOS

(MALAYSIA) SDN BHD

STAINLESS STEEL INDUSTRIES

39, LOT 8267, 2½ MILE JALAN PENDING, P. O. BOX 866, 93718 KUCHING, SARAWAK.
TEL: (082) 482028, 483028
FAX NO: (082) 333082

(est'd since 1962)

WHO IS AN ARCHITECT?

An ARCHITECT is a qualified professional to assist you in translating your building requirements into practical reality. After five to seven years of university level education and practical training, an Architectural Graduate seeks registration with the Board of Architects (Lembaga Akitek Malaysia). Upon passing the LAM-PAM Part 3 Examination and upon completion of the required practical experience, a graduate Architect seeks registration as an Architect with LAM. A registered Architect is employed to seek planning and building approvals from the relevant authorities before a building project can be implemented. Architects practice in partnerships or on their own. No job is too small.

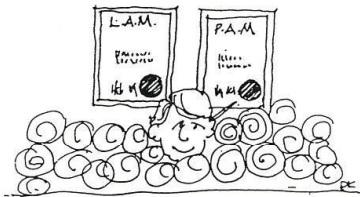

WHY USE AN ARCHITECT?

The Architect acts as your adviser and confidante regarding your building project. His first obligation is to look after your interest.

As a qualified expert in building and environmental design, the Architect maintains a close relationship with the building industry. In his job, he coordinates the necessary engineering and environmental service to his design so as to achieve your objectives. With his knowledge about site analysis, old buildings and complex regulations, he can clarify your requirements in respect of a project, study possible solutions and make a design proposal. Since the Architect is familiar with building construction in terms of what material to use, what problems to look for on site and which contractors to go to, he can prepare probable costs and the construction programme in respect of any proposal he puts forward to you. In this respect, he is acting as your adviser.

The Architect acts as your agent when he submits drawings on your behalf for planning and building approvals. He continues as your agent when calling for and awarding tenders, contract administration and in helping to obtain Certificate of Fitness for Occupation.

In administering the Building Contract on your behalf, he will still act as your agent but will do so impartially and with fairness to you and the Contractor. He will continue to advise you on your rights and responsibilities with respect to the Contractor.

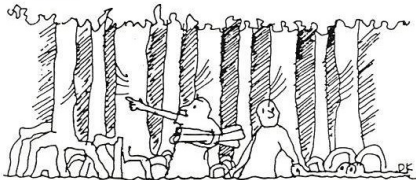

HOW TO CHOOSE AN ARCHITECT?

You should seek the service of an Architect with the right technical skills and experience for your particular job. Equally important, he or she must be one whom you can get on with at a personal level.

This selection deserves time and effort from you - start by asking others to recommend an Architect from their own experience or if there is a building similar to your project which you like, find out the name of its Architect.

The Pertubuhan Aktiek Malaysia (Malaysian Institute of Architects) at No. 4 & 6 Jalan Tangsi 50480 Kuala Lumpur. Tel: 2984136 & 2928733 will put you in touch with their Chapter/Regional offices nearest to you or the person-in-charge at their K.L. office. PAM can give you a list of Architects in your region.

The Regional/Chapters distribution is as follows:

- Northern Chapter (Penang, Kedah, Perlis, Kelantan & Terengganu)
- Central Regional (Federal Territory, Selangor, Perak, Pahang & Negri Sembilan)
- Southern Chapter (Johore & Malacca)
- Sabah Chapter (Sabah)
- Sarawak Chapter (Sarawak)

After you have determined the firms that are interested to discuss your project, you might interview them to evaluate their attitudes and reactions to you, your project and their abilities and experience. You can request to see photos and drawings of projects similar to yours and find out the clients' names so you can take up references. You can enquire about his designs and philosophy in approaching your project.

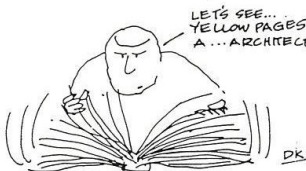

PAYING YOUR ARCHITECT

Discuss and confirm your fee commitments at the outset. Fees are a percentage of the building cost for the normal service. The minimum scale of fees that your Architect may charge is laid down by LAM and is based on many years of experience of the input required for projects of varying scope and complexity. It is not in your interest to seek to reduce this fee as it can only result in reduced service to the detriment of your project.

For more information and details on FEES and SCOPE OF SERVICES you are well advised to consult the pamphlet "Architects (Scale on Minimum Fees) Rules 1986" available from PAM. This pamphlet spells out that the fees for "basic architectural service" are based on the value of the project with a reducing scale as the building cost increases. The scale stipulates the minimum fee that an Architect may charge in order to be able to provide a proper service. An Architect with special experience or expertise may charge more than this minimum by prior agreement with his client. For services additional to the "basic architectural service" fees will be charged either on a time basis or as an agreed lump sum.



Canterbury Court, Washington. Architect/Heylman & Klapp, Honour Award From AIA.



Hanalei Hotel, California Architect/Hendrick & Mock

WHY ^{LOAD BEARING} CONCRETE BLOCK?

OVERSEAS

"Economy.....Functional.....Fire Safety"
Helyman & Klapp.

"Simple, functional architecture, easy to maintain, economical to build (25% saving).....
fire safe, energy efficient, absorbs sound....."Mock.

LOCAL

"For single storey Terrace, concrete block load bearing wall costs 24% less than Reinforced concrete frame....."

Prof. V. Nava, University of Malaya.

"Economy, speed.....Aesthetics" Dr. Tang Chow Ang,
Structural Concrete Sdn. Bhd.

"..... several advantages.....saves on material & labour saves time, requires fewer trades" Housing & Property Digest, HDA.

"Convenient, Faster & Definitely Cheaper"
Mr. Pui K. K., Tropina Construction Sdn. Bhd.

BENA BLOCK

Build for quality, economy, speed & aesthetics.



BENA BLOCK
SDN. BHD.

(MANUFACTURER OF HIGH STRENGTH
CONCRETE BLOCK/BRICK)

OFFICE : Lot 8796, Pending Court, 93450 Kuching,
P. O. Box 3201, 93762 Kuching.
Tel: 481229 Fax: 483693 Telex: MA 70295 UPSBK
FACTORY: Lot 83, Block 238, KNLD, 9th Mile, Batu Kitang Road
93250 Kuching. Tel: 611617



Yen Yen Park, Sarawak.



Luxurious Double Storey Home, Sarawak.

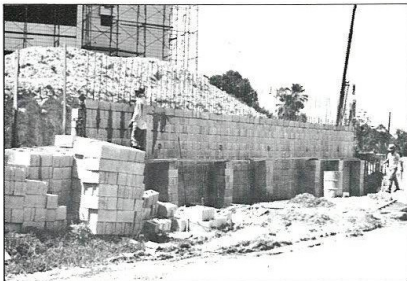

18 Ft. Retaining Wall. Bukit Antu Condominium,
Tropina Construction Sdn. Bhd. Sarawak.

THE BUILDING PROCESS

The sequences set out below are the normal process which should ensure a high efficiency of design and building with maximum competition for the construction work.

If speed is vital, your architect will suggest an accelerated process in which the builder or contractor is appointed before all the details drawings are completed.

(1) Inception and Feasibility

At this stage you will have decided to build, and having worked out your initial Design Brief, make sure that the finance is available and appoint an architect. In a commercial organisation, you will need to make sure that only one person has the responsibility for liaison with the Architect.

The Architect could also help you develop your Design Brief that he or she will use as the basis for initial design investigation. If the project is feasible, a detailed survey of the site or existing buildings may be required before design work proceeds further.

Depending on the scale and nature of the project, the Architect may suggest that you also appoint structural, services engineers, and a quantity surveyor whose fees are supplemental.



(2) Outline Proposals and Sketch Design or Schematics

You will now begin to see how your building will look like. Form a sketch design prepared for your approval, the design will be developed so that approximate estimates of costs can be worked out and planning permission applied for. Planning permission is sometimes known as Development Order in certain local authorities.

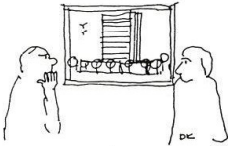

(3) Design Development and Production Information

The design, no longer to be changed without causing delays, is now developed in great detail. Specifications (a document that meticulously describes the standards to which the building must be built and the materials to be used) and working drawings for the builder are prepared incorporating



details of structure, lighting, air conditioning and other mechanical services. At this stage, Building Plans approval will be sought with other miscellaneous approvals from the authorities.

(4) Tender Documentation and Tender Action

A shortlist of suitable builders will be drawn up with your approval. Detailed measurements of all elements in the proposed building are prepared by the quantity surveyor if one is appointed. The builders will be invited to cost these to enable them to submit a tender.

The tender will be evaluated and recommendations will be made to yourself for decision to award. A contract between you and the builder can be signed. From here on, the Architect will not only be looking after your interest but also making sure that the contract is fairly administered.



(5) Project Planning, Operations on Site Completion

While the builder works out his programme and gets ready to start, you will need to ensure that the site is ready for possession. You Architect will advise you on insurances, signing the contract and other day to day matters. At stages, the Architect will certify stage payments for the builder based on the work completed on site. You as his employer, are then required to honour these payments to the builder.

On completion of building works, the Architect will make sure that you understand how the building works with assistance of as built drawings and equipment operating manuals. Any defects are put right after an agreed period and then the final accounts settled.

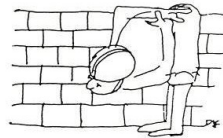

COMPETITION

If your building is a prestigious one or if you cannot decide on which Architect to appoint, another way of selecting an Architect is by holding a Competition.

However such a Competition must be held strictly in accordance with the rules laid down by the Pertubuhan Akitek Malaysia. These rules have been devised with the objective of ensuring that the Competition is fair to all concerned and is properly judged, and the Architects taking part are properly paid. It is improper for you to hold own Competition which is not in accordance with these rules, and Architects are debarred from participating in any such Competition which violates the PAM conditions.

Competitions may be 'open' which means entry is open to any registered Architect or they may be 'limited' in which case, entry may be restricted to a selected number of Architects, preferably not more than 12, who are then invited to submit entries. In a 'limited' Competition, all participants receive remuneration even if they are not prize winners.

If you are interested in holding a Competition for your project, you should first seek the advice of PAM which has a special standing Committee to deal solely with Competitions on your behalf.

CINLE

Pavers



INTERNATIONAL MEMBER OF
CONCRETE MASONRY
ASSOCIATION OF AUSTRALIA

A new interlocking paving system



INCREDIBLE strength and durability make CINLE Pavers your 'natural' choice for driveways, pedestrian footpaths, heavy vehicles areas, patio areas, around the pool and many more.



CINLE Pavers eye catching shapes are easy to lay, because it is not installed with mortar. Their unique, warm colours and textures add beauty, charm and value to your home for many years.

Whenever you plan to pave, CINLE Pavers have the style and colour to suit your home down to the ground. CINLE Pavers, "Your Finest Choice".

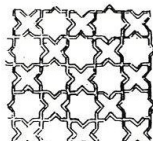
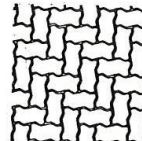
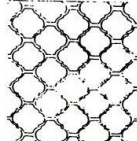
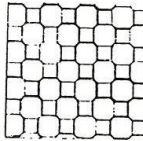
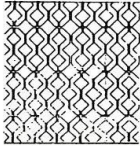

CONTRACT US TO SEE OUR WIDE RANGE OF
COLOURED CONCRETE INTERLOCK PAVING PRODUCTS

CINLE PAVERS



CINLE ENTERPRISE SDN. BHD.

Sales & Technical Service

1st & 2nd Floor, Lot 857, Tabuan Jaya Shopping Centre, Kuching. Tel: 459523, 458523
FACTORY: Lot 44, 10th Mile, Penrissen Road, Kuching. FAX No: 082-457524

Our Participation in Competition

Renovation & Redevelopment of Sarawak Club



Winner:
Peruding Akitek
Liew Nam Boo

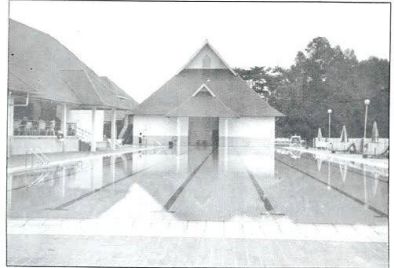

2nd Prize: Kumpulan Design

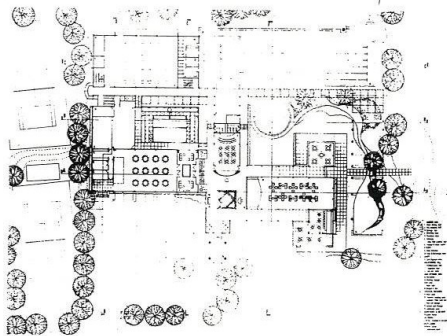
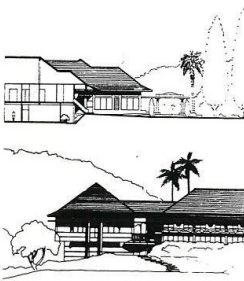
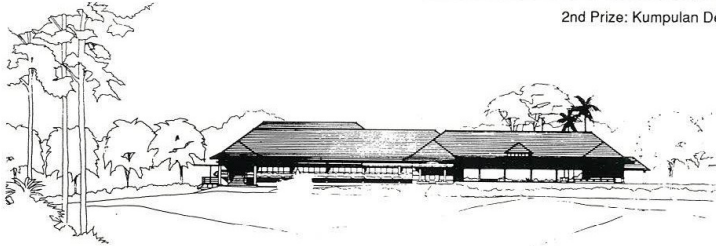



Master Builders
Technologies

the
flexible cement slurry
you've been
looking for

BARRALASTIC

- the optimum combination of cement and plastic
- a quality product for top requirements
- ready to use, easily processed, economical
- waterproof, abrasion resistant

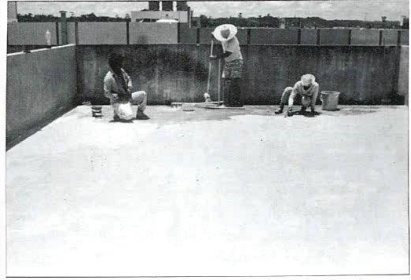
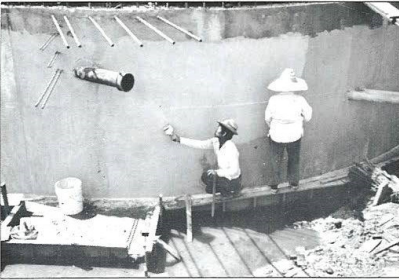
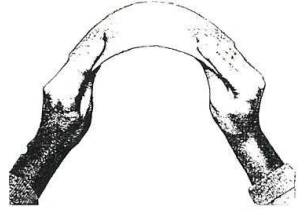

MASTERPLATE 200 – metallic floor hardener

MASTERCRON – Natural Aggregate floor hardener



Buildmate Trading (s) Sdn. Bhd.

1st Floor, Lot 536 (7) Pending Road, 93250

P. O. box 411, 93708 Kuching.

Tel: 489326, 36693, 36029

Fax: 082-481518

General Importer & Exporter of Building and Construction materials,
general hardware and merchandize.

Golden Triangle Kuala Lumpur

Winner: Kumpulan Design

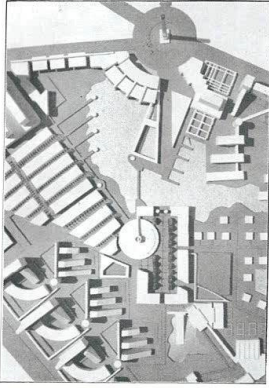

Kota Samarahan Planning & Design Competition

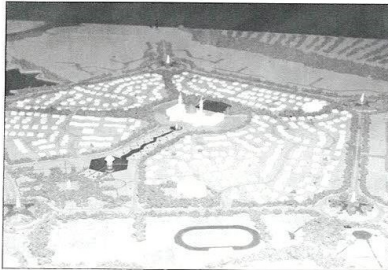
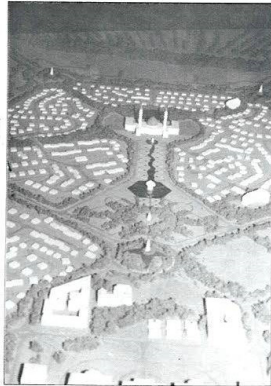
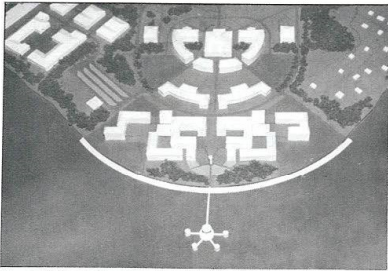

Joint Winner: Group Associates



DRY BOND®

FLOOR 'N WALL THIN SET MORTAR

DESCRIPTION

DRY BOND® Floor 'n Wall Thin Set Mortar is a versatile dry-set mortar for floor and wall tile installations. Its superior workability and performance characteristics have been patented (U.S. PATENT NUMBER 4,218,258. CANADIAN PATENT NUMBER 1,127,573).

USES

For installing CERAMIC TILE, QUARRY TILE, PAVERS and MOSAICS. Recommended surfaces are CONCRETE, MASONRY, GYPSUM WALLBOARD, LATAPANEL®, WONDERBOARD®, CEMENT BACKER BOARD, CERAMIC TILE and EXPANDED POLYSTYRENE INSULATION.

Marina Square, Singapore



LIMITATIONS

Do not apply directly to gypsum plaster, plywood, particleboard, vinyl flooring or decorative laminated surfaces. Use LATAPOXY® 210 Epoxy Adhesive for installing over plywood and resilient flooring.

When installing tile directly on LATAPANEL® GYPSUM PLASTER or CERAMIC TILE, use DRY BOND® Floor 'n Wall Thin Set with LATICRETE® 3701 Grout and Mortar Admix.

CHARACTERISTICS

- HIGH TACK
Will hang wall tile without slippage
- VERSATILE
One material for wall and floor thin set and adhesive applications
- EASY TO USE
Plastic, workable and long open-time
- WATER CLEANABLE
Cleans easily with cold water
- SAFE
Non-flammable and non-toxic during storage, application and after hardening
- HIGH-BOND STRENGTH
200 per cent stronger than adhesives. Provides permanent bond for ceramic tile and masonry materials.

LATICRETE®

FLOOR GROUT & JOINT FILLER

DESCRIPTION

LATICRETE® Floor Grout & Joint Filler is a carefully formulated blend of portland cement, graded aggregates and colour-fast pigments. Designed to provide a joint which is dense, hard and durable. A full range of non-fading architectural colours for every application. Economical, permanent and easy to use.

CHARACTERISTICS

- NON SHRINKING
- HIGH DENSITY
- READY TO USE
- PREMIXED
- EASY MAINTENANCE
- WATER RESISTANT
- STAIN & SOIL-RESISTANT
- UNIFORM COLOUR

USES

- QUARRY TILE
- CERAMICS
- MOSAICS
- SLATE
- GLAZED FLOOR TILE
- BRICK
- PAVERS
- STONE

PACKAGING

23kg moisture-proof bag

LATICRETE® 3810

tile setting latex

DESCRIPTION

LATICRETE® 3810 is a liquid latex mortar additive. It is designed to be used with Portland cement and sand to make hi-strength latex thin set mortars for installations of ceramic tile. Recommended for all applications over concrete and masonry surfaces. A simple, economical way to provide permanent, problem free installations.

USES

Hi-strength latex thin set mortar for installing:

- CERAMIC TILE
- QUARRY TILE
- DECORATIVE TILE
- MOSAIC TILE
- PAVERS
- MARBLE
- STONE

RECOMMENDED SURFACES

- NEW & OLD CONCRETE
- CONCRETE SCREENS
- MASONRY SURFACES
- GYPSUM WALLBOARD
- CONCRETE BLOCK
- CEMENT PLASTER
- EXISTING TILE
- EXISTING TERRAZZO

ADVANTAGES

SUPERIOR ADHESION: LATICRETE 3810 Latex Mortars have 200% greater bond strength than the 28 day requirement of ANSI A118.1 (for dry set mortars).
FASTER INSTALLATION: High early strength means tile may be grouted sooner.
CHEMICAL RESISTANCE: 10 times more resistant than Portland cement mortars. Resists urine, sugar, brine, and milk.
SHOCK RESISTANCE: LATICRETE Mortars have the ability to absorb physical shock, rolling traffic and vibration.

EASY TO USE: LATICRETE

Mortars are plastic and workable. Hang large wall tile easily without slippage.
VERSATILE, SIMPLIFIES INVENTORY: One installation material for walls and floors, porous tile, vitrified tile, quarry tile, pavers, marble and stone. Laticrete Mortars achieve full cure in desert heat.
ECONOMICAL: Easy to spread and clean. Long open time and pot life help eliminate waste.
WATER CLEANABLE: Cleans easily with water, while fresh.
SAFE: Non-flammable and non-toxic during storage, mixing, application and when cured.



The China Engineers (Malaysia) Sdn. Bhd.

Lot No. 1167, Section 66, KTLD Pending Industrial Estate, Pending Road, Peti Surat 344, Kuching, Sarawak, Malaysia. Cable: PRESIME Telex: PESIDA MA 70452
Tel: 332233, 332438, 332659, 331911, 335323

A member of the



Sime Darby Group

Joint Winner
Konsortium Malaysia

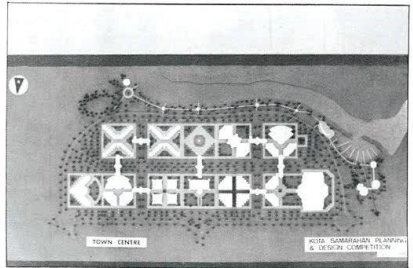
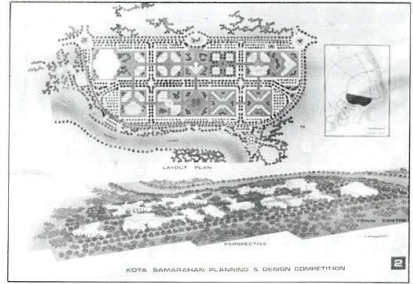
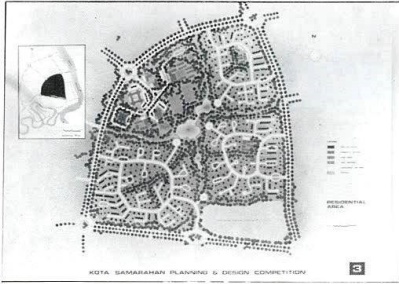

Joint Winner
Malaysian Associate Architect

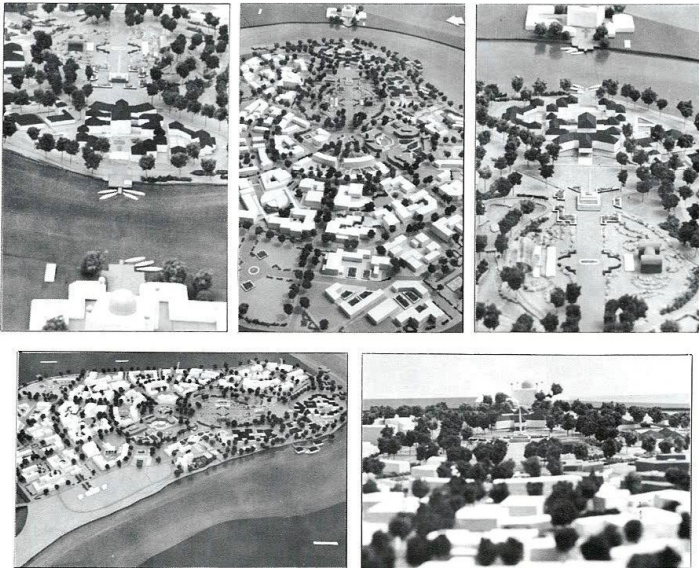

SEALED AGAINST WATER

This tough wall coating goes in as well as on

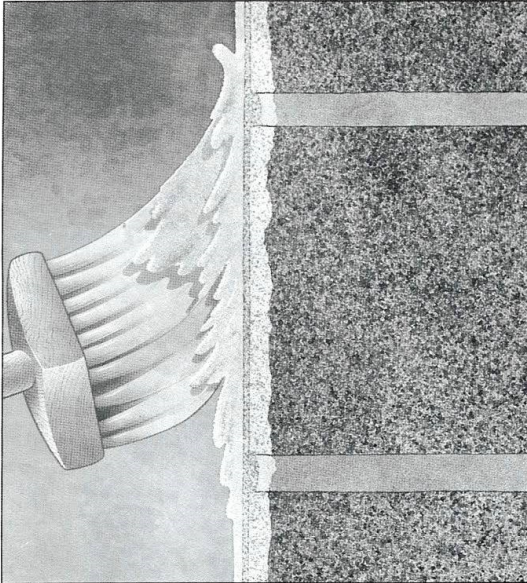

Thorseal® applies as easily as paint. But there the similarity ends. Thorseal literally *penetrates* concrete and masonry, bonds with and becomes part of the material, seals pores and voids permanently.

Providing absolute protection against water, Thorseal still allows walls to breathe. Thus moisture vapor can't accumulate inside—which is what causes walls to deteriorate.

Thorseal beautifies, too—finishes and dresses the surface.

For specification and application information on Thoro products, call or write:

SEBOR SARAWAK TRADING SDN. BHD.
 HEAD OFFICE: Lorong Sebor, Jalan Pagar Limbun, Peti Surat 2621,
 02752 Kuching, Sarawak, Tel. 082-335677.
 BRANCHES: • SIBU 15, Island Road, Tel. 084-338489
 • MBAL Lot No. 1594, Block 4, Padas Industrial Estate, Jalan Datuk Patinggi
 Hj. Abdul Rahman Yakub, Tel. 082-6516170 652026 & 651833

THOROSEAL

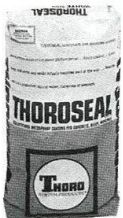

Thorseal is a registered trademark of Thoro System Products, Inc.

ISP 266

THORO SYSTEM PRODUCTS, INC.
 THE SEAL OF PERMANENCE

... against water, against weather, against time

© 1985 Thoro System Products, Inc.

Affordable Timber House Organised by STDIC

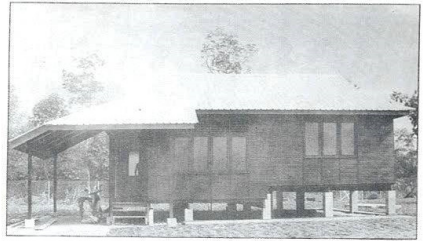
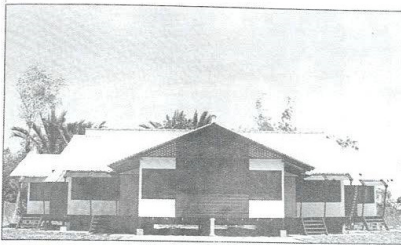
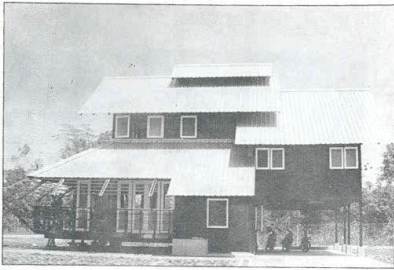

Winner:
1 2 3 4 6 by Kumpulan Design
5 by Brian Chien JKR

Kapit Town Extension

Winner: F1, F2 by Jurubena Ming
 F3, F4 by Konsortium Malaysia

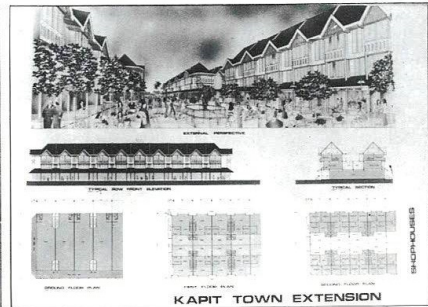
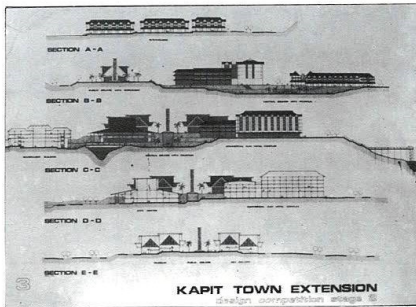
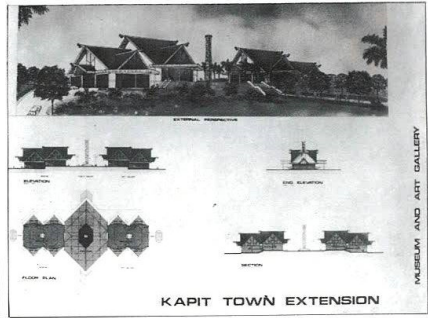
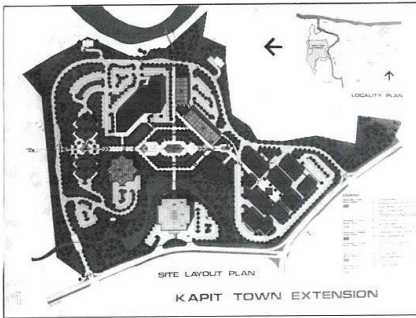
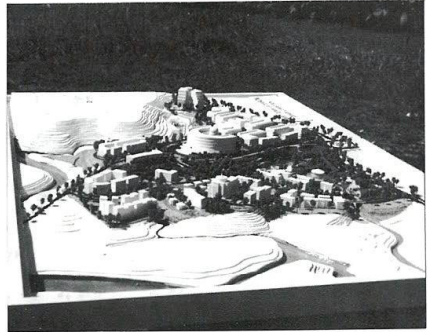
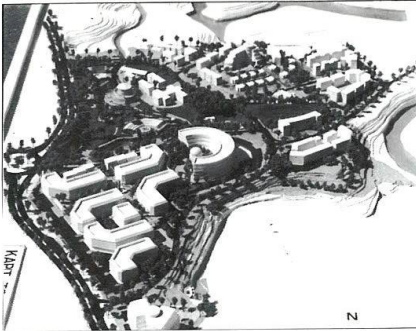

Kapit Town Competition
One of Stage I Winner

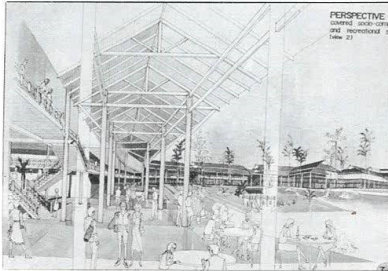
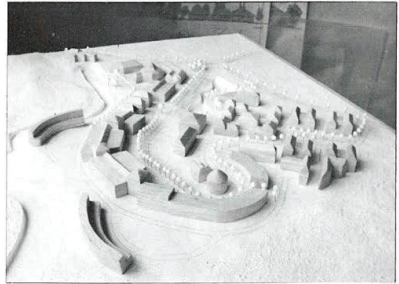
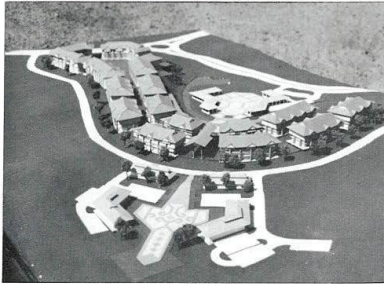

PERSPECTIVE
outdoor courtyard
and recreational area
(Scale 1:1)

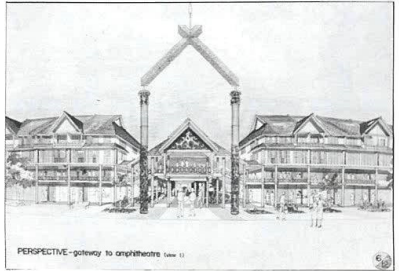

PERSPECTIVE—gateway to neighbourhood (Scale 1:1)

One of Participating Schemes
Building Consultant

BUSINESS CENTRE

LOCAL CENTRE 10

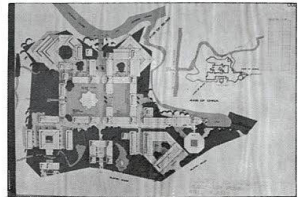

KOTA SAMARAHAN

5

RELIGIOUS CENTRE

ADMINISTRATIVE CENTRE 11

GATEWAY

RESIDENTIAL 6

MARINA

LEISURE HOTELS 1



kresta vertical blinds

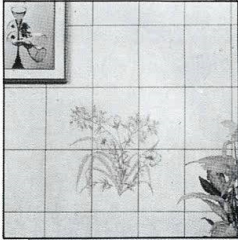

通 泰 企 業

THONG TAI ENTERPRISE

133, 1½ Miles, Road, 93250 Kuching, Sarawak, Malaysia. Tel: 082-243822, 413599 Fax: 082-426141

We Specialize in:-

- * "ikad" Ceramic Floor and Wall Tiles, Glass Blocks.
- * "interface" Carpet Tiles. Heuga carpet tiles
- * "kresta" Fabric & "louverdrape" PVC Vertical Blinds
- * "Tailand" Cement Roofing Tiles. Concrete Balustrades.
- * MML Heavy Duty Homogeneous Floor Tiles
- * Macpherson Multi - colour spray paints



SOME RECOLLECTIONS OF ARCHITECTS AND BUILDING IN KUCHING IN THE LATE '50's TO EARLY '70's

ANDREW B. TAN, AA Dip. (Hons) ARIBA, ARAIA, APAM.

The City of Kuching under the rule of the Rajahs did not see much of large building activities and the few prominent buildings that were built over the reign of the three Rajahs spanning the years 1842 to 1946 (when Sarawak was ceded to Britain as a Colony) are Fort Margherita (1879), The Square Tower (1879), The Round Tower (1886), The Sarawak Museum (1981), The Pavilion (1907), The Post Office (1931). Few records exist as to the designers of most of these buildings and it is believed most were designed and supervised by the Rajahs' engineers and even by the Rajahs themselves. Only the Post Office has some record of it being designed by the Singapore firm of Swan and McLaren Architects. Much of Kuching was then not planned and terraces of shops just sprouted from the temporary huts. Many of the smaller buildings originated from the Chinese and Malay craftsmen and builders. The oldest Chinese temple, The Tua Pek Kong Temple built in 1876 was more or less a direct import from China right to the last detail.

Even when Sarawak was under the British Colonial rule from 1946, the Public Works Department did not employ any architects but only engineers who designed buildings for specific purposes and uses. These they designed and were drafted by local self-taught draughtsmen of the department. Notable buildings of this time were Government quarters and small Government buildings, and their main structure were of framed belian columns and beams, or belian columns with brick infill walls all with belian shingled roofs. It was just mere utilitarian building and no attention was paid to design in the architectural sense.

The first of many British architects to join the Public Works Department and to start off buildings as Architecture was the late Cyril N. Nettleton who arrived in 1955 having worked as the Government Architect in Fiji. His designation then was also Government Architect, Sarawak. His first job was to form an "Architects Section" in the PWD. This he did by building a simple single-storeyed pitched roof building nicely designed to house this section. This building has since together with the former PWD HQ buildings in Mosque Road been demolished to make way for the new multi-storey carpark. Cyril Nettleton was an excellent draughtsman and architect. I remember admiring his beautiful renderings on film with soft pencils.

Most of the senior government quarters were designed by him and so were the additions to the Museum, Library, sketch designs for the secretariat (now the Treasury building), the Fire Station at Padungan, conceptual design for the planning and buildings for the Batu Lintang Teachers Training College (then known as Brooke College).

Succeeding Nettleton in PWD in later years were architects Lawrie Lumsden, Don Arnold, Harry Alderton, Norman Bean, Derricks Atkinson, John Lo, Lex Hill, Stan Donovan and others. Some of the notable buildings built around the early to mid sixties were the new State Secretariat (in place of the old Sylvia Cinema) by James Ferrie and Partners, Singapore appointed by Lawrie Lumsden on an "Architect finding" trip to Singapore. Don Arnold designed the concept for the Electra House and Swan McLaren, Kuching was appointed as architects to complete the building. Swan McLaren and Booty Edwards and Partners were the only two architectural practices in Kuching at that time. In the late sixties around 1966-1967 Norman Lehey and Associates joined the scene. Swan McLaren was responsible for the design of St. Thomas's Cathedral and Booty Edwards for St. Joseph's Cathedral. Other buildings by Booty Edwards include the Mirama Cinema and the Co-operative Bank Building in the Jalan Ban Hock.

Meanwhile in the PWD drawing office scene, the War Memorial was designed by Don Arnold assisted by Stephen Hon and sited by the Central Padang. Nearby, to celebrate and commemorate the centenary of the Council Negri, a monument in the form of a fountain was being designed by Andrew Tan under the direction of Norman Bean and John Lo. The fountain and surroundings were completed in time for the centenary celebrations.

Mention should be made too of the Batu Lintang Teachers Training College, the conceptual design of which was earlier done by Cyril Nettleton. Harry Alderton undertook the task under him to prepare and design all the final designs and working drawings for this fine group of buildings. Alderton also designed the Soils Laboratory at Jalan Badrudin, the Tanjong Lobang College and the Dragon School (then known as 24th Mile Secondary School). The first modern Government offices were designed and built at around this time at Jalan Badrudin. The 2/3-storeyed blocks with covered carparking etc. was designed by Lex Hill assisted by Cheng Kwok Wei whom I remember did all the working drawings and who tried very hard in 'trying out' off-form concrete. Cheng and Hill were very successful in their efforts, I must say and that building group remains modern and functional without having to resort to high rise and glass.

Successful Kim Hin takes an aggressive look at exporting

CERAMIC TILES
KINGRES
Tiles of
unsurpassed distinction

KIM Hin Industry Sdn. Bhd. has firmly established itself as one of the leading ceramic tile manufacturers in Malaysia today.

From its setting up of the mosaic plant in 1980, it has diversified into the manufacture of wall tiles in 1985 and lately undertaken an ultra-modern ceramic floor tile plant through its wholly-owned subsidiary, Ceramica Indah Sdn. Bhd. The group as a whole is pushing aggressively in the ceramic field.

Marketed under the brand name "KINGRES", the company presently is well established in the domestic market and more recently has forged ahead in the export arena. It currently exports a large quantity of tiles to South Korea, Singapore, Japan, Hongkong, Australia, England, Canada, USA, Holland, Brunei, Bangladesh and the South Pacific Islands. KINGRES tiles are manufactured according to internationally known standards such as the EN, JIS, SISSIR and it also carries the national "SIRIM" mark.

A part from the inter-Pacific region, the company will also embark on an extensive marketing programme in Europe, Middle East and the USA.

The company maintains a strong R & D department in order to keep up with changing trends and technology. Also, it has invested more than M\$250,000 on its new laboratory and silk-screen department. New designs can now be developed inhouse and the company works in close collaboration with an Italian firm.

Slight variation in size and shade is inherent in the manufacture of ceramic tiles.



KIM HIN INDUSTRY SDN. BHD.

(PERINDUSTRIAN KIM HIN SDN. BHD.)

HEAD OFFICE/FACTORY:

4-Mile, Kong Ping Road,

P. O. Box 1842, 93736 Kuching, Sarawak, East Malaysia.

Tel: 082-451567, 451017, 458857 Cable: "KHIMOSAIC"

Telex: KIM HUA MA 70935 Fax: 082-452135

SHOWROOM:

No. 334, Central Road, P. O. Box 1922, 93738 Kuching, Sarawak, East Malaysia. Tel: 082-423727, 423728, 423729

The Kuching General Hospital though not a very impressive building was the work of Architects Leighton Irwin, Melbourne, a firm specialising in health care buildings. I believe the work was done under the Colombo Plan technical aid scheme, but PWD was responsible for its supervision and construction. Joe Goldthorp and John Lo were mainly responsible in this stage of the work. Conceptual design work for the major building project of the Council Negeri Cum Ministerial Complex was started in the early seventies and Konsortium Malaysia was appointed by the Government to carry out the detailed design and oversee its construction. The project was completed in 1976.

In the private sector, Borneo Development Corporation Sdn. Bhd. launched Kenyalang Park in the late sixties, then the largest private housing estate. Planning and design of the scheme including all house types and the shopping centre was undertaken by Architects and Planners, Norman Lehey and Associates.

The 'new type' of shophouses in reinforced concrete appeared in the Kuching scene from the late fifties onwards. The late Goh Poh Long contributed a lot towards this building type. Goh worked under the colonial Government in PWD as a senior technical assistant and was mainly self taught in structural engineering. He set up his practice as a 'Technical Consultant' in the late fifties and was largely responsible for the design of Kuching's new 'look' shophouse, notably along Lebuhraya Temple, Swan Building at Jalan Abell, offices adjacent to Aurora Hotel (Bank Utama), Jalan Batu Lintang, Jalan Satok, Jalan Sekama and others. These designs in reinforced concrete with facades of concrete boxed fins, p.c. grilles etc. were not too inspiring but they did set a trend for this building type then.

This article is written as mere quick jottings from memory and therefore somewhat haphazard with no chronological order as such. Dates quoted may be inaccurate in some cases! Names of persons are as accurate as far as I can recall and they are of people whom I know personally or have worked with at some stage of my working life. Most of the names mentioned would have been forgotten if no proper record is kept and as most of the work credits go under the umbrella of Government and the Public Works Department. My main aim is to tell a page of Kuching's building history to the younger generation of architects and perhaps this story will spark off the imagination of some to seriously undertake a proper research into the historical record of architecture in Kuching and even of Sarawak.



The Sarawak Museum, Kuching (1891)

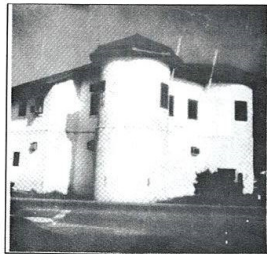

The Round Tower, Kuching.

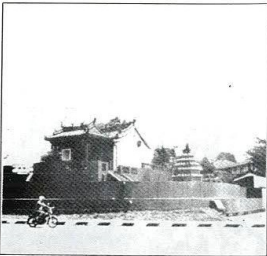

Tua Pek Kong Temple, Kuching



The General Post Office, Kuching (1931)

TILES OF DISTINCTION AND CHARACTER

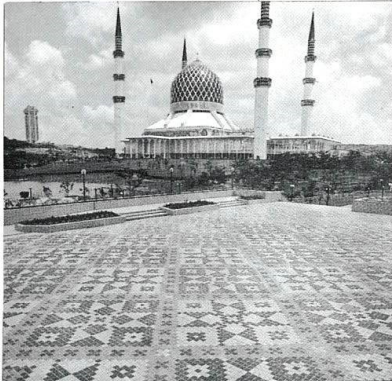

Homogeneous Granite Tiles of Majlis Perbandaran Shah Alam Core Project (External Landscape), Shah Alam



Unglazed Mosaic Tiles on exterior walls: See Hoy Chan Plaza, Kuala Lumpur.

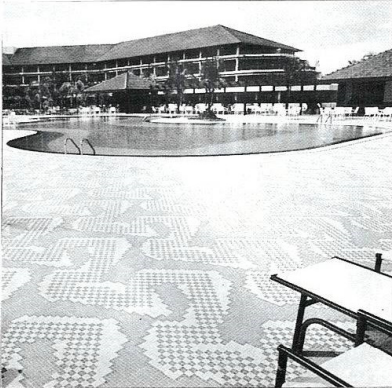

Unglazed (Non-slip) Mosaic Tiles laid in special design to 1 acre pool surroundings: Tanjung Aru Beach Hotel, Kota Kinabalu.



Homogeneous Floor & Granite Tiles of Subang Parade Shopping Complex, Subang Jaya

IMPRESSIONS ARE BUILT WITH MALAYSIAN MOSAIC TILES



MALAYSIAN MOSAICS BERHAD

Head Office: 8th Flr., (Letter Box 14), Bangunan Peremba, 424, Jalan Tun Razak, 50400 Kuala Lumpur.
Tel: 9847333, 9847476, 9847481, 9847484 Telex: MA 30516 HASENG. FAX: 03-9843664
Factory: 3 1/4 Mile, Jalan Mersing, 86000 Kluang, Johore. Tel: 07-721219, 721220

SOLE DISTRIBUTOR FOR EAST MALAYSIA

SASCO SDN BHD

- Wisma Si Khiong
Lot 198, Section 64, Jln Sg Priok
P. O. Box 2815, 93754 Kuching
Tel: 082-332512/332532/486703
- Wisma SASCO
131-132, Ground Floor, Brighton Centre,
Jln Brighton, 98000 MIRI
Tel: 085-418070/418104

No. 16 Jln Hj Saman
WDT 176, 88999 KOTA KINABALU
Tel: 088-293091-3

HEAD OFFICE:

- Wisma SASCO
304, Lot 2A Block 34, FAJAR Complex
Town Extension 2, Locked Bag No. 9
91009 TAWAU
Tel: 089-771133-6

- Wisma SASCO
Lot TL 479, Mile 1 1/2, Labuk Road,
90008 SANDAKAN
Tel: 089-273497-9
- Bangunan Hap Seng
Jln Teratai, Locked Bag No. 2
91109 LAHAD DATU
Tel: 089-84581, 81026, 84634, 81634



榮利電工工程 YONG LEE ELECTRICAL WORKS

沈光榮

SIM KWAN YONG
LOT 7, JALAN SEKAMA UTARA,
93300 KUCHING, SARAWAK, E. M'SIA.
TEL : 082-481820, 082-332624

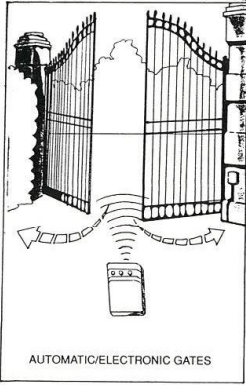

AUTOMATIC/ELECTRONIC GATES

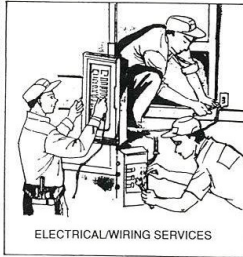

ELECTRICAL/WIRING SERVICES



BURGLAR/SECURITY ALARMS

Agent for :

- Security alarm 'NAPCO' (USA); 'ITEC' (England); 'ATSUM' (Japan)
- Automatic gate 'ALBANO' (Italy); 'PLUG' (U.K.) and others
- Closed circuit television
- Electrical lock and strikers for all doors

Registered Electrical Contractor.

Prichard & Associates

Now, one more point about the fees..... and I want to be hard nosed and businesslike about this.



As you know, the fee covers all of my costs associated with the design and documentation and inspection of a building to suit the needs of your company.



But I also have a wider responsibility to the community to ensure that this building forms a cooperative and beneficial part of the urban fabric.....



.....and to make sure that it meets environmental and community standards, which may not be written down in legislation but which I and my profession have sworn to uphold.



But Jerry, Ruth, Clove and Gertners will do it for 34 percent.



Oh, I'm not arguing about the size of the fee....

I just wanted us both to be clear about what it's meant to cover.



Extracted from Architecture Australia

Winson Sports Co.

Lot 327, 2nd Floor, Jalan Rubber, P. O. Box 2041,
93740 Kuching, Sarawak. Tel: 082-247924

WE SPECIALISE IN THE SUPPLY AND INSTALLATION OF SPORTS FACILITIES AND EQUIPMENT

- | | | |
|-----------------|---|---|
| TENNIS | - | TECH-TONE TENNIS COURTS SURFACING SYSTEM
"WIMBLEDON" ARTIFICIAL TURF
"DOUGLAS" NET POST, WINDSCREEN
"REGAL" TENNIS NETS
"E-Z" DRI ROLLER
"MUSCO" LIGHTING SYSTEM |
| RUNNING TRACKS | - | "SPURTAN" SYNTHETIC RUNNING TRACK SYSTEM FROM
BALSAM, WEST GERMANY |
| "ASTROUTURF" | - | SYNTHETIC TURF FOR HOCKEY |
| SQUASH | - | "SQUASHWALL" WALL SURFACING FOR SQUASH COURT ISRF
APPROVED
"HETECO" GLASS BACK |
| SPORTS FLOORING | - | "ROBBINS" U.S.A. CUSHONED MAPLEWOOD FLOORING
SYSTEM FOR SQUASH COURTS, INDOOR BASKETBALL COURTS
AND MULTIPURPOSE HALL |

**WE SPECIALISE IN SPORT COURTS CONSTRUCTION SUPPLY OF SPORTS EQUIPMENT,
TROPHIES, MEDALS & ALL RANGE OF SPORTS GOODS**

On Architectural Competition by Albert Tan Yok Khoon

The past few years had brought much optimism to the architectural profession by our architects' concerted and overwhelming response to some of the competitions organised. We are indeed proud, that, finally, our march of a thousand mile towards promoting architectural excellence started with our first step in intailing competition and participation.

Competition, despite the untarnished glamour it brought along, has its sorrowful side too. The emergent winners take it all, the glory and prestige. The losers suffer all the let-down and lose a fair bit of their self-esteem. This is further aggravated by the poor economy. Participants, who hail the sacred arrival of fairness turn out losing more. In this connection, competition must be handled with care, otherwise it is just another effort left to waste and not worth participating.

Notwithstanding the above shortcomings, the undaunted spirit of participation must not falter in order to remain innovative. It is one of the best testing ground to measure one's level of accomplishment, though it may or may not attain the judges criteria, at least it opens up one's awareness. It provides opportunity for self analysing one's conceptual evolution. Fundamentally, this is what an architectural competition is all about.

The dividing line that distinguishes whether a competition is worth joining ultimately is that through the participation it excites the participants and invites the participants to internalize the issues and transform the fixed view situation. Architectural competition is not just for participants to find delight in the result but rather rejoice in the process. It makes one pauses and pose a reply - "my proposed way is also one of the ways of resolving the issue in question. There might be a better way" Competition invariably abhors one-track view and the winning scheme often gives some extras somewhere. Thus, if the result of a competition reflects such tendency then it deserves our serious attention. Unfortunately, it is not until the result is revealed that one can analyse whether it is worth participating.

The question of whether competition is often fair or not is indeed an intriguing issue. In situation when panel of judges are revealed, participants tend to identify the idiosyncracies and philosophical inclination of the supposedly most influential personalities. In a way, issues are not tackled as one feels it should be and for what it stands but rather for what others would have tackled. Such humanistic bias is inevitable. It makes one ventures to suspect that afterall architecture competition is basically a human event, and that humanistic intervention reflects the urge of our time. Granted an ideal situation where there is no such human intervention, one wonders the winners are still dealing with humanistic issues. If there be such a choice, I am not too sure the human way is still the best choice.

Thus, beside economic constraints, the question of fairness should not be a hindrance to architectural competition. Competition through the service of a panel of judges is the legitimate way in justifying the qualities of competition, provided the credibility of judges is accountable. The credibility of selected judges has a strong bearing on the credibility of the professional bodies, PAM and LAM and all its members as judges are elected by the latter. In such democratic and representative bodies, the unanimous view concerning credibility ought to be reflected. Such reciprocating relationship must exist to justify the formation of our professional bodies. In short, credibility is what all architects could mutually excite each other and build up a healthy competitive ambience in the presence of a favourable economic environment.

In the final analysis, any architect with reasonable level of conviction and confidence ought to participate in a legally organised competition when financial resource permits. If his professional colleagues and architectural issues together can bring him to relish the competition design process and move him, then there is no reason to refuse the invitation.

juries of architectural competitions.

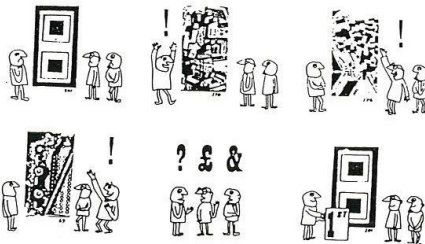

Extracted from 'A is for Architecture' the best of Hellman

With Best Compliments



SYARIKAT SUPREME INTERIORS

LOT 287 WESTWOOD TABUAN ROAD, 93100 KUCHING.

P. O. BOX 1200, 93724 KUCHING.

TEL: 082-426517 ATUR: 01-211442 FAX: 082-413227

SPECIALISES IN:

- CURTAIN
- CARPET
- WALLPAPER
- VERTICAL BLINDS
- VENETIAN BLINDS
- SETTEE
- INSECT SCREEN



**LIST OF CORPORATE MEMBERS OF THE PERTUBUHAN ARKITEK MALAYSIA
IN SARAWAKS AT DECEMBER 1989**

(Every effort to locate all the chapter members has been made. Any errors or omissions are not intentional)



BONG HON VOO
B.Arch(Strathclyde)APAM
Perunding Utama

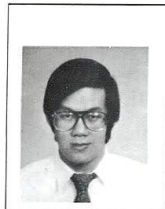

CHAI LONG SEN
B.Arch(Strathclyde)APAM
Jurubina Ming



CHANG FOH PHING, PHILIP
B.Arch(Sydney)APAM,ARAILA
United Consultant



CHANG JIH REN, WILSON
B.Arch(Distn)(Manchester)APAM,RIBA
JRC Architect

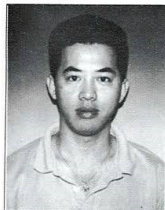

CHIEN CHAI UNG, BRIAN
DipArch(Sheffield)APAM
Jabatan Kerjasama Sarawak



CHIEW CHUNG YEE
B.Arch(WAIT,Perth)APAM,ARAILA
Perunding Dayactpta



CHIN KIM YU
DipArch(Birmingham)APAM,ARIBA
Building Design Team



CHUA HANG KUANG, JOHN
B.Arch(NSW,Aust)APAM
Jabatan Kerjasama Sarawak



CHUO KONG UIH, DOMINIC
B.Arch(Hons)(Melbourne)APAM
Jabatan Kerjasama Sarawak



Mukah Civic Centre

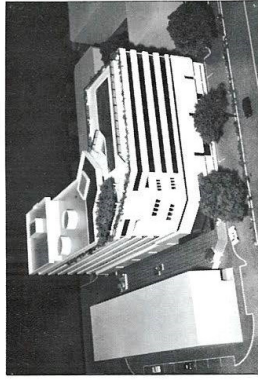

Plaza Hotel Bintulu

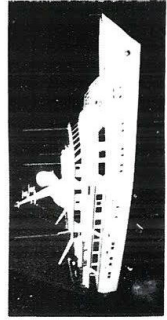

FRP 48m Type Pleasure Yacht

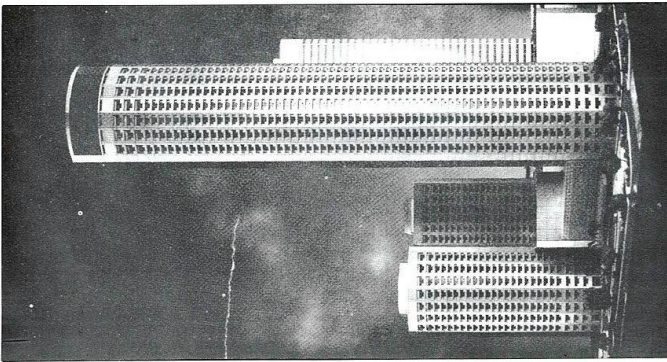

Raffles City

The
Leading Model
Firm - Reliable
Services For
Architectural,
Engineering & Ship Scale
Models.

Reasonable Charges
213, Batu Kawa Road,
93250 Kuching,
Sarawak.

TEL: KCH. 082-426316
410020

ASSOCIATE
WITH
SINMA ARCHITECTURAL MODELS

**CORPORATE MEMBERS PERTUBUHAN ARKITEK MALAYSIA
(SARAWAK CHAPTER) 1990**



CHUO KUONG HANG, HENRY
B.Arch(RMIT,Melbourne)APAM
Jabatan Kerjaraya Sarawak

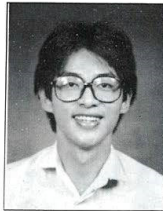

HII PUONG CHING
B.Arch(Melbourne)APAM
Land Custody & Development Authority



HONG SENG LEONG, TERRY
B.Arch(WAIT,Perth)APAM
Perunding DayaCipta



JONG MIN SEN, VINCENT
DipArch(Portsmouth)APAM
Building Consultants

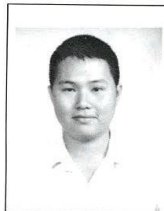

KOII KAI CHAI, DAVID
DipArch(Oxford)APAM
Building Consultants

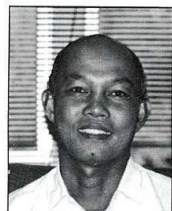

LANKIE SIMBAS
AIT(WAIT,Perth)APAM,ARAIA
Arkiskape Konsultant



LAI HON FUI, BERNARD
B.Arch(Wellington)APAM
Bernard Lai Architects & Associates



LAU KAI SIENG, JOHN
ABS, B.Arch(Melbourne)APAM,ARAIA
Kumpulan Design
(Past PAMSC Chairman)



LEE YONG KUANG, ARTHUR
B.Arch(Western Aust)APAM,ARAIA
Arkiskape Konsultant

Quality Products from
YUNG KONG GROUP



CAP GAJAH

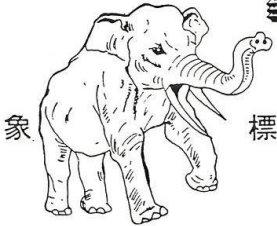

ELEPHANT BRAND

NU-COTE

- The Top Emulsion Paint approved by SIRM To MS903:1984

YKRC Mesh

- Popular and widely used since 1960. A good substitute for steel bars reinforcement.

YK Nail

- High quality wire nails marketed at competitive prices. Sizes range from 25mm (1") to 150mm (6")

YK Bolt

- Mild Steel Bolts and nuts of various sizes and lengths, meeting the requirements of local construction industries.

YK G.I. Sheets

- ELEPHANT Brand galvanised iron roofing sheets and flat sheets produced by the only galvanising factory in East Malaysia.

Other products include Enamel Paint, Tin/Cans, Chain-link Fencing, G.I. Welded Mesh, Barbed Wire, Chicken Cages, Hexagonal Nettings and Rubber Examination Gloves.

Specify local products, support local industries

BELILAH BARANGAN MALAYSIA !

For more information contact Ir Michael Hii
Yung Kong Company Bhd

169 Padungan Road
93100 Kuching

Phone: 082-335900

Fax : 082-335900

**CORPORATE MEMBERS PERTUBUHAN ARKITEK MALAYSIA
(SARAWAK CHAPTER) 1990**



LIEW NAM BOON
B.Arch(Strathclyde)APAM
Perunding Arkitek



LIM AI SIOK, IRENE
DipArch, MA Arch(Sheffield)APAM
Architect Design Practice



LIN KANG LIEW
B.Arch(Melbourne)APAM,ARAILA,ARIBA
Majlis Bandaraya Kuching Selatan
(Past PAMSC Chairman)



LING TAI ING, WINSTON
AAdip(London)APAM
Kumpulan Design



LO SIE-YIN, JOHN PIUS
ABS, DipArch(PNL,London)APAM,FRIBA
Konsortium Malaysia



MOHD ALI BIN SHEIK SALLEH
DipArch(Canterbury)APAM,ARAILA,ARIBA
Perunding Utama



NG LIM YONG
B.Arch(Hons)(Nottingham)APAM
Malaysian Associate Architects (Sarawak)



NGU KOH HEE, HUMPHREY
B.Arch(McGill)APAM
Kumpulan Design



NGUI JOON FONG, JON
DipArch(Leeds)APAM
JFN Architects

Lomanco®

TURBINE VENTILATORS

**CREATE A BETTER WORKING
ENVIRONMENT IN YOUR
FACTORY WITH FREE WIND-ENERGY**

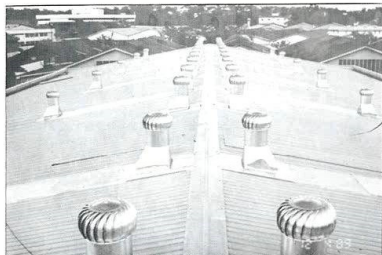

NEW MAZA WORKSHOP/SHOWROOM
36 units 14" Turbine (Petaling Jaya)

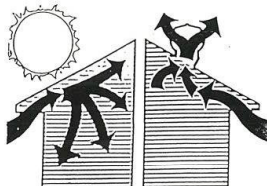

The Most Affordable
Price per unit inclusive of installation

Industrial

\$ 880

Residential

\$ 480

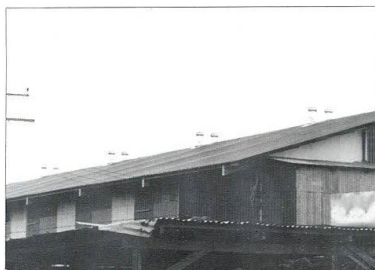

RIAM SECONDARY SCHOOL, MIRI
8 units 14" Turbine Ventilator

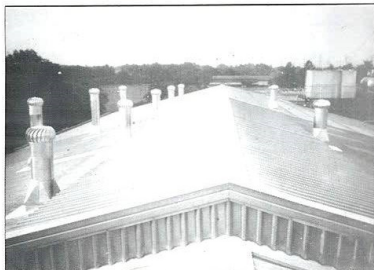

The BEST and MOST AFFORDABLE Ventilator used for over 40 years in USA proven to be effective in eliminating heat problems in your factory and in air-borne contaminants from manufacturing processes.

Zero Operating Cost:

The Lomanco Turbine Ventilator is driven by wind which is COST-FREE.

All-Aluminium Construction:

All aluminium rust-free construction ensure high efficiency and has excellent resistance to both industrial and marine atmosphere.

Maintenance Free:

Specially designed permanent lubricated stainless steel ball bearing (sonically sealed) system that out-lasts your roof.

20 Years Guarantee:

Certified warranty against product defect due to workmanship, parts and mechanical failure and roof leakage caused by installation.

No Obligation:

Call us now for a system design (FREE) to meet your requirement. We ensure you a quotation that beats other systems both in terms of cost and effectiveness.

Sole Distributor for Sarawak:

PROTEKON SDN. BHD.

Lot 5953, 2nd Floor, Section 64,
Jln. Tun Abdul Razak, 93450 Kuching,
93100 KUCHING.
Tel: 485337, 481308 Fax: 484660

MIRI BRANCH OFFICE:

L 287, 2nd Floor, Brighton Centre,
Jalan Temenggong Dik. Oyong Lawai,
98000 Miri, Sarawak.
Tel: 085-419102, 419103



SOLE AGENT FOR ASIA-PACIFIC REGION
DYNASPEC SDN. BHD.
Tel: 03-7180698/0046/0455

**CORPORATE MEMBERS PERTUBUHAN ARKITEK MALAYSIA
(SARAWAK CHAPTER) 1990**



ODITA BIN IBRAHIM
DipArch(Hons)(PNL, London)
AdvDipEnvPlanning(Reading)APAM, MRTIPL, APPM
Warisan Reka



ONG GUAN TECK
B.Arch(Melbourne)APAM, ARIBA, FRAIA
ABM Architects



ONG LIANG BIN, EDRIC
B.Arch(Singapore)APAM
Malaysian Associate Architects(Sarawak)

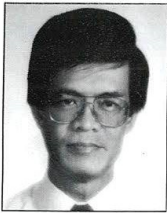

PHUA CHAI SYN
B.Arch(Melbourne)APAM, ARAIA, ARIBA
Phua & Associates



SIE CHUNG ANN, JAMES
DipArch(Kingston)APAM, ARIBA, ARAIA
James Sie & Associates



SIM EN MIANG, JOSEPHI
ABS, B.Arch(Liverpool)APAM
Warisan Reka

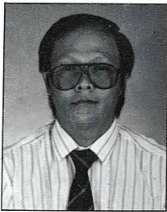

SIM KIM ONG, JOHNNY
DipArch(RGIT, Aberdeen)APAM
Jabatan Kerjaraya Sarawak
(Past PAMSC Chairman)



SIM KWANG MENG
DipArch(Distin)(Portsmouth)
AIPD(London)APAM, ARAIA, ARIBA
Jurubina Ming

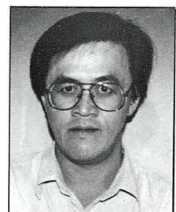

SIM POH LENG
DipArch(RGIT, Aberdeen)APAM, ARIBA
Arkiskape Konsultant



CHUAMENG DESIGN & DECOR SDN. BHD.

OFFICE & SHOWROOM
LOT 1339, JALAN SWASTA,
PENDING INDUSTRIAL ESTATE,
93450 KUCHING, SARAWAK.
P. O. BOX 2425, 93748 KUCHING
TELS: 480312, 480322
FAX NO: 082-484827

- UPHOLSTERY SPECIALIST
- FURNITURE & INTERIOR DESIGN
- INTERIOR DECORATION/
RENOVATION CONTRACTOR



Syarikat Hornbill Construction Hornbill Construction Sdn. Bhd.

OFFICE: LOT 5.09, 5TH FLOOR WISMA SABERKAS,
93000 KUCHING, SARAWAK.
TEL: 082-424671

- CIVIL AND BUILDING CONTRACTOR

FARRI FURNITURE

OFFICE & SHOWROOM
74 CENTRAL ROAD WEST, 93300 KUCHING
TEL: 082-422750

- IMPORTED CANE FURNITURE, CEATNER SOFA & KITCHEN
- COSTOM MAKE SETTEE & ETCIIED/BEVEL GLASS
- SOFT FURNISHING & FABRICS

GRASSING LANDSCAPE DESIGNING & CONTRACTING

WE CATER FOR:

Grassing Sportfields, Residential Housing, Playgrounds And Other Open Spaces
Lawn Establishment, Maintenance And Renovation.

Landscape Design And Implementation For Residential Estate, Town Parks And
Playgrounds.

Interior Landscaping For Hotels, Shopping Complexes And Offices Plants Rental
Garden Maintenances Services.

SPRINGFIELD LANDSCAPING SERVICES SDN BHD

73 Jalan Ang Cheng Ho
P. O. Box 57, Kuching, Sarawak.
Tel: 082-414180

**CORPORATE MEMBERS PERTUBUHAN ARKITEK MALAYSIA
(SARAWAK CHAPTER) 1990**



SIM TECK HIAN, PETER
DipArch(Portsmouth)APAM
PS Konsultant



SU SIEW CHIONG, DANIEL
AIT(WAIT,Perth)APAM,ARAIA
Daniel Su Arkitek



TAN BOQ SENG, ANDREW
AAADipl(Hons)(London)APAM,ARIBA,ARAIA
Konsortium Malaysia



TAN HUA KAE, VINCENT
B.Arch(NSW,Aust)APAM
Building Consultants



TANG TEONG KUOK
B.Arch(Strathelyde)APAM
Sibu Municipal Council



TING ING CHIEW
B.Arch(Melbourne)APAM,ARIBA,FRAIA
Ting & Rakan Rakan
(Past PAMSC Chairman)



WAN MUHAMAD TUANKU MADHI
DipArch(PNL,London)APAM
Dewan Bandaraya Kuching Utara



WEE HAN WEN
B.Arch(Hons)(Newcastle)APAM,ARAIA,ARIBA
United Consultant

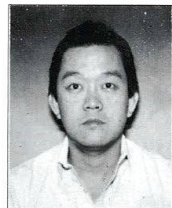

WEE KEE MOH, JOHNNY
B.Arch(Melbourne)APAM
Jabatan Kerjaya Sarawak

NIPPON PAINT
WHERE QUALITY MATTERS MOST



SATIN GLO

NIPPON 9000



SUPER VINILEX

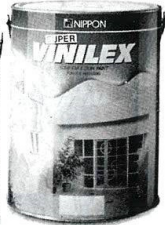
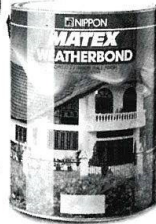

PAINT MARKETING
CO. (M) SDN. BHD.
Lot 1218 & 1219, Sep. 04, K1, D.
Jalan 96, Pk. 13125 Kuching,
Sarawak. Tel: 082-460101, 460905
Cable: "NIPONPAINT"
Sungei Bangayan,
Teluk NIPON MA 3562
Fax: 603-759529

MATEX WEATHERBOND

THE NIPSEA GROUP
OF COMPANIES
Hong Kong • Indonesia
Libya • Malaysia
S. Korea • Philippines
Singapore • Japan
Taiwan • Thailand • Canada
USA • UK • Australia

With Compliments

**SYARIKAT LOW KIM SENG
(SARAWAK) CONSTRUCTION**

BUILDING & CIVIL ENGINEERING CONTRACTORS

4th Mile Penrissen Road, 93250 Kuching, Sarawak

P. O. Box 1731, 93734 Kuching, Sarawak.

Tel: 451300, 452937

Telex: MA 70365 LOWCON

**CORPORATE MEMBERS PERTUBUHAN ARKITEK MALAYSIA
(SARAWAK CHAPTER) 1990**



WONG CHAN PING, GABRIEL
B.Arch(WAIT,Perth)APAM
Perunding Utama

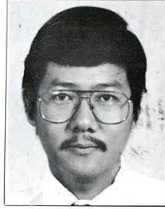

WONG KING HOO
B.Arch(Hons)(Melbourne)APAM
Kumpulan Design



WONG KHONG TUCK, FREDDIE
APTCArch(WAIT,Perth)APAM,ARAIA,ARIBA
Jabatan Kerjasama Sarawak



WONG MING HONG, AMBROSE
DipTechArch(SAIT,Adelaide)APAM
Arkitek Bersinar



WONG SIE MENG, SIMON
B.Arch(NSW,Aust)APAM
Jabatan Kerjasama Sarawak



WONG SIN HIN
DipArch(Singapore)APAM,ARIBA
Ting & Rakan Rakan



WOON TA MENG, SIMON
B.Arch(Melbourne)APAM
Perunding DayaCipta



YONG NYAU TED
DipArch(Hull)APAM
Architect Design Practice



YONG WAN LIAN
B.Arch(Hons)(NSW,Aust)APAM
United Consultants

HON, STEPHEN BERNARD
AMN,PBS,PPB,ABS,
DipArch.(London)APAM,ARIBA
Retired
(Past PAMSC Chairman)

LIM TECK JOO, LEO
DipArch(Kingston)APAM
Jabatan Kerjasama Sarawak

ONG BENG KIHENG
B.Arch(Melbourne)APAM,ARAIA,ARIBA
O&K Consultant

SIAW KHOI JOO, ANDREW
B.Arch(Deakin,Aust)APAM
Machnuma Sdn Bhd

TENG MEE HUONG
M.Arch(Iowa State,USA)APAM
MHT Arkitek

WONG GOH ANN
B.Arch(NSW,Aust)APAM
Jabatan Kerjasama Sarawak



LUMIN SDN BHD

1st Floor, Lot 453, Section 10, Nanas Road,
P. O. Box 371, 93706 Kuching, Sarawak, Malaysia.
Tel: 082-429991, 429992 Telex: MA 70488 LUMIN Fax: 082-429993

Dealing with:

1. General Importer & Exporter of Building and Construction materials, General hardware and construction.
2. We supply and apply full range of Construction chemicals products. Water proofing, Grouts, Repair compounds, Industrial Flooring, Protective Coating, Anchoring Systems, Concrete Surface Treatment, Concrete Admixtures.
3. All approval types of Firedoor and iron morgery, etc.

With Best Compliments



寶利建築公司
POLYBUILDING CONSTRUCTION CO.
寶通有限公司
PROCON SDN. BHD.

117B, Lot 132, Ban Hock Road, 93100 Kuching. P. O. Box 2827,
93754 Kuching, Sarawak. Tel: 082-258162, 425086 (Office)
Res: No. 663, Star Garden, Off Pisang Road West, Tel: 082-411045

PAM Recognized Schools of Architecture

Under the terms of the Constitution and Bye-laws of the Pertubuhan Arkitek Malaysia, graduates who have obtained the appropriate qualifications from the following schools of Architecture are deemed to have passed Part I and Part II of the PAM examinations in Architecture:

Name of School	Address	Course Duration (Years)	FT/PT/ OE	Course Awards	Recognition Level PT /II/ I/III	Verification	Remarks
AUSTRALIA							
Adelaide: University of Adelaide	School of Architecture University of Adelaide Adelaide South Australia 5000	3.5 .5 1	FT OE FT	— — B. Arch.	II	RAIA List 1982	
Canberra: Canberra College of Advanced Education	School of Environmental Design Canberra College of Advanced Education P.O. Box 1 Belconnen ACT 2616	3 1 2	FT OE FT	B. App. Sc. (Env. Des.) — B. Arch.	I — II	RAIA list 1982	Recognised on 26.1.81
Deakin: Deakin University	School of Engineering & Architecture Deakin University Victoria 3217	6	FT	B. Arch.	II	1983 Guide to Programs	Formerly Gordon Inst. of Tech. Geelong
Melbourne: University of Melbourne	School of Architecture University of Melbourne Parkville Victoria 3052	5	FT	B. Arch.	II	Handbook 1983	
Royal Melbourne Institute of Technology	School of Architecture & Building Technology Royal Melbourne Institute of Technology Melbourne CI Victoria 3000	3 3	FT PT	— B. Arch.	II	Handbook 1983	
Newcastle: University of Newcastle	Faculty of Architecture University of Newcastle Shortland New South Wales 2308	3 2	FT FT	B.Sc. (Arch.) B.Arch.	I II	Handbook 1983	

Name of School	Address	Course Duration (Years)	FT/PT/ OE	Course Awards	Recognition Level PT /II	Verification	Remarks
New South Wales: University of NSW	School of Architecture & Building University of New South Wales Kensington New South Wales 2033	3	FT	B.Sc. (Arch.)	I	Handbook 1983	
		2	FT	B.Arch.	II		
NSW Institute of Technology	School of Architectural Building New South Wales Institute of Technology P O Box 123 Broadway New South Wales 2007	6	PT	B.Arch	II	Handbook 1983	Recognised on 26.1.81
Queensland: University of Queensland	Department of Architecture University of Queensland St Lucia Queensland 4067	3	FT	B.Des. Studies,	I	Handbook 1982	
		1	OE	Optional may opt for BDS (Hons.) B.Arch.	II		
Queensland Institute of Technology	Department of Architecture Queensland Institute of Technology George Street P O Box 2434 Brisbane Queensland 4001	3	FT	B. App.Sc. (Built Env.)	I	RAIA list 1982	Dip.Arch. being replaced by B.Arch.
		3	PT	Grad. Dip. Arch.	II		
		6	PT	B.Arch.	II		
Tasmania: Tasmanian College of Advanced Education	Department of Environmental Design Education GPO Box 1415P Hobart Tasmania 7001	3	FT	B.A. (Env.Des.)	I	Handbook 1983	Formerly Hobart Technical College
		2	FT	Grad.Dip.Arch.	II		
Sydney: University of Sydney	School of Architecture University of Sydney Sydney New South Wales 2006	3	FT	B.Sc. (Arch.)	I	RAIA list 1982	
		1	OE	B.Arch.	II		
		2	FT				
South Australia: South Australian Institute of Technology	School of Architecture South Australian Institute of Technology North Terrace Adelaide South Australia 5000	5	FT	B.Arch. (6 mths OE reqd. before award of degree)	II	Prospectus 1982	

Name of School	Address	Course Duration (Years)	FT/PT/ OE	Course Awards	Recognition Level PT I/II	Verification	Remarks
Western Australia: Western Australian Institute of Technology	Department of Architecture & Planning The Western Australian Institute of Technology Hayman Road South Bentley 6102 Western Australia	3 1 1	FT FT FT	B.App.Sc. (Env. Des.) supervised exp. plus day release B.Arch.	I II	Handbook 1983	Dip.Arch. recognised by PAM up to 31.12.73 and from 1.1.78
University of Western Australia	Faculty of Architecture The University of Western Australia Nedlands Western Australia 6009	5	FT	B.Arch.	II	Handbook 1983	Recognised on 26.1.81
EIRE Dublin: University College Dublin	School of Architecture University College Dublin 2	5 1	FT OE	B.Arch.	II	RIBA Handbook 1981	
HONG KONG University of Hong Kong	Department of Architecture University of Hong Kong Hong Kong	3 2	FT FT	B.A. (Arch. Studies) B.Arch.	I II	Calendar 1982/83	
MALAYSIA Kuala Lumpur: University Technology Malaysia	Faculty of Built Environment University of Technology Malaysia Jalan Gurney Kuala Lumpur	3 3	FT FT	Dip. Arch. B.Arch.	II	Calendar 1982/83	Recognised on 22.12.77 for Pt. 1 on passing Year 4. Recognised on 18.8.81 for Pt. 2.
Shah Alam: Institute Technology MARA Shah Alam	Department of Architecture, Planning & Surveying Institute Technology MARA Shah Alam Selangor	4 2	FT FT	Dip.Arch. Adv.Dip.Arch.	I II	Returns Jan 1983	Recognised on 30.9.82
NEW ZEALAND Auckland: University of Auckland	School of Architecture University of Auckland Auckland	5	FT	B.Arch.	II	Prospectus 1983	Course: 1 intermediate Year + 4 professional years

Name of School	Address	Course Duration (Years)	FT/PT/ OE	Course Awards	Recognition Level PT / I/II	Verification	Remarks
Wellington: Victoria University of Wellington	School of Architecture Victoria University of Wellington Private Bag, Wellington	3 2	FT FT	B. Bldg. Sc. B. Arch.	I II	Handbook 1981	Recognised on 30.8.81 Course: 1 Intermediate Year + 4 professional years
UNITED KINGDOM Aberdeen: Robert Gordon's Institute of Technology	Scott Sutherland School of Architecture Robert Gordon's Institute of Technology Garthdee Aberdeen AB9 2QB Scotland	4 1 1	FT OE FT	B.Sc. (Hons.) Arch. Dip. Adv. Arch. Studies	I II	Prospectus 1982 -83	B.Sc. (Hons.) Arch. CNAA
Bath: University of Bath	School of Architecture & Building Engineering University of Bath Claverton Down Bath BA2 7AA	4 2	FT FT	B.Sc. (Arch. Studies) B. Arch.	I II	RIBA Handbook 1981	Recognised on 26.1.81
Belfast: The Queen's University	Department of Architecture The Queen's University of Belfast Belfast BT7 1NN	3 2	FT OE FT	B.Sc. (Arch.) Dip. Adv. Arch. Studies	I II	RIBA Handbook 1981	Recognised on 26.1.81
Birmingham: City of Birmingham Polytechnic	Birmingham School of Architecture City of Birmingham Polytechnic Perry Barr Birmingham B42 2SU	3 2 1	FT FT OE	B.A. (Hons.) Arch. Dip. Arch.	I II	RIBA Handbook 1981	Formerly College of Art & Design Birmingham
Brighton: Brighton Polytechnic	School of Architecture & Interior Design Brighton Polytechnic Mithros House Lewes Road Brighton BN2 4AT	3 2	FT FT	B.A. (Hons.) Arch. Dip. Arch.	I II	RIBA Handbook 1981	Formerly College of Brighton, B.A. (Hons.) CNAA
Huddersfield Polytechnic	(for detail please contact PAM/Sarawak Chapter's secretary)	3 2	FT FT	B.A. (Arch.) Dip. Arch.	I II	RIBA Handbook 1981	

Name of School	Address	Course Duration (Years)	FT/PT/OE	Course Awards	Recognition Level PT / I/ II	Verification	Remarks
Bartlett School of Architecture & Planning (University College London)	Bartlett School of Architecture & Planning University College London Wates House 22 Gordon Street London WC1 England	3	FT	B.Sc.(Arch.)	I	Handbook 1982	Formerly School of Environmental Studies
		1	OE				
		1	FT	Dip.Arch.	II		
Polytechnic of Central London	Architecture Unit School of Environment The Polytechnic of Central London 35 Marylebourne Road London NW1 5LS England	3	FT	B.A.(Hons.) Arch.	I	Handbook 1983/84	Formerly the Polytechnic School of Architecture Regent Street, B.A.(Hons.) Arch. CNAA
		2	FT	Dip.Arch.	II		
Liverpool: Liverpool Polytechnic	Department of Architecture Liverpool Polytechnic 53 Victoria Street Liverpool L1 6EY England	3	FT	B.A.(Hons.) Arch.	I	Handbook 1982	Recognised on 26.1.81 B.A.(Hons.) Arch. CNAA
		1	OE				
		2	FT	Dip.Arch.	II		
London: Kingston Polytechnic	School of Architecture Kingston Polytechnic Knights Park Kingston Upon Thames Surrey KT1 2QJ England	3	FT	B.A.(Hons.) Arch.	I	Prospectus 1983	Formerly College of Art Kingston Upon Thames. B.A.(Hons.) Arch. CNAA
		2	FT	Dip.Arch.	II		
Polytechnic of North London	Department of Environmental Design Polytechnic of North London Holloway London N7 8DB England	3	FT	B.Sc.(Hons.) Arch.	I	Prospectus 1983/84	Formerly Northern Polytechnic, London B.Sc.(Hons.) Arch. CNAA
		1	OE				
		2	FT	Dip.Arch.	II		
		4	PT	B.Sc.(Arch.) Dip.Arch.	I II		
Polytechnic of the South Bank	Department of Architecture Polytechnic of South Bank Faculty of Built Environment Wandsworth Road London SW8 2JZ E England	3	FT	B.A.(Hons.) Arch.	I	Handbook 1982	Recognition on 26.1.81 B.A.(Hons.) Arch. CNAA
		1	OE				
		2	FT	Dip.Arch.	II		

Name of School	Address	Course Duration (Years)	FT/PT/ OE	Course Awards	Recognition Level PT / I / II	Verification	Remarks
Glasgow: Glasgow University & Glasgow School of Art (Mackintosh School of Architecture)	The Mackintosh School Department of Architecture Glasgow University and Glasgow School of Art 177 Renfrew Street Glasgow G3 6RQ Scotland	3 2	FT FT	B.Arch.Studies Dip.Arch.	I II	Prospectus 1982/83	Recognised on 26.1.81
University of Strathclyde	Department of Architecture & Building Science University of Strathclyde 131 Rottenrow Glasgow G4 0NG Scotland	4 1	FT FT	B.Sc.(Hons.) Arch.Studies B.Arch.	I II	RIBA Handbook 1981	
Hull: Hull College of Higher Education	School of Architecture Hull College of Higher Education Brunswick Avenue Kingston Upon Hull HU2 9BT England	3 2	FT FT	B.A.(Arch.) Dip.Arch.	I II	Handbook 1982/83	Formerly Regional College of Art Hull
Leeds: Leeds Polytechnic	School of Architecture & Landscape Leeds Polytechnic Brunswick Terrace Leeds LS2 8BU England	3 2	FT FT	B.A.(Hons.)Arch. Dip.Arch.	I II	RIBA Handbook 1981	Formerly College of Art Leeds, B.A. (Hons.) CNAA
Leicester: Leicester Polytechnic	School of Architecture Leicester Polytechnic P O Box 143 Leicester LE1 9BH England	3 2 7	FT FT PT	B.A. (Hons.) Arch. Dip. Arch. Dip. Arch.	I II II	Prospectus 1983/84	Formerly College of Art & Design Leicester
Liverpool: University of Liverpool	Liverpool School of Architecture University of Liverpool Abercromby Square Liverpool 7 England	3 2	FT FT	B.A.(Hons.) Arch. B.Arch. (Hons.)	I II	Prospectus 1983	
London: Architectural Association	Architectural Association School of Architecture 36 Bedford Square London WC1B 3ES England	5	FT	Dip.Arch.	II	Prospectus 1982/83	

Name of School	Address	Course Duration (Years)	FT/PT/ OE	Course Awards	Recognition level PT III	Verification	Remarks
Cambridge: University of Cambridge	University of Cambridge School of Architecture 1 Scroope Terrace Cambridge	3	FT	B.A.(Hons.)Arch.	I	RIBA Handbook 1981	
		2	FT	Dip.Arch.	II		
Canterbury: Canterbury College of Art	School of Architecture Canterbury College of Art New Dover Road Canterbury CT1 3AN	3	FT	B.A.(Hons.)Arch.	I	Handbook 1982	B.A.(Arch.)CNAA
		2	FT	Dip.Arch.	II		
Cardiff: University of Wales Institute of Science & Technology	The Welsh School of Architecture University of Wales Institute of Science & Technology King Edward VII Avenue Cardiff CF1 3NV	3	FT	B.Sc.(Hons.) (Arch. Studies)	I	Prospectus 1980-81	
		2	FT	B.Arch.	II		
Dartford: Thames Polytechnic	School of Architecture & Landscape Thames Polytechnic Oakfield Road Dartford Kent	3	FT	B.A.(Hons.)	I	RIBA Handbook 1981	Formerly College of Art & Building Hammersmith. Part time course not listed.
		2	OE FT	Dip.Arch.	II		
Dundee: University of Dundee	Department of Architecture Duncan of Jordanstone College Un of Art University of Dundee Perth Road Dundee DD 4HT Scotland	3	FT	B.Sc.(Arch.)	I	RIBA Handbook 1981	Joint course of Duncan of Jordanstone College of Art and University of Dundee
		2	FT	B.Arch.(Hons.)	II		
Edinburgh: Heriot-Watt University	Department of Architecture Heriot-Watt University Edinburgh College of Art Lauriston Place Edinburgh EH3 9DF Scotland	4	FT	B.Arch.(Hons.)	I	Prospectus 1983	Joint course of Heriot-Watt University and Edinburgh College of Art
		1	FT	Dip.Arch.	II		
University of Edinburgh	Department of Architecture University of Edinburgh 20 Chambers Street Edinburgh EH1 1JZ Scotland	3	FT	B.Sc. (Social Sci.)	I	Prospectus 1982-83	
		2	FT	Dip.Arch.	II		
		4	FT	M.A.(Hons.)Arch.	I		
		1	FT	Dip.Arch.	II		

Name of School	Address	Course Duration (Years)	FT/PT/OE	Course Awards	Recognition Level PT/III	Verification	Remarks
Manchester: Manchester Polytechnic	School of Architecture Department of Architecture & Landscape Faculty of Art & Design Manchester Polytechnic Cavendish Street All Saints Manchester M15 6BR England	4	PT	B.A.(Hons.) Arch.	I	Handbook 1983	Recognised on 26.1.81 B.A.(Hons.) Arch. CNA
		2	FT	Dip.Arch.	II		
University of Manchester	School of Architecture University of Manchester Manchester M13 9PL England	3	FT	B.A.(Hons.) Arch.	I	RIBA Handbook 1981	
		2	FT	B.Arch.	II		
Newcastle: University of Newcastle Upon Tyne	School of Architecture The University New Castle Upon Tyne NE1 7RU England	3	FT	B.A.(Hons.) Arch. Studies	I	RIBA Handbook 1981	
		2	FT	B.Arch.(Hons.)	II		
Nottingham: University of Nottingham	Department of Architecture University of Nottingham University Park Nottingham NG7 2RD England	3	FT	B.A.(Hons.) Arch.	I	Prospectus 1983/84	
		2	FT	B.Arch.(Hons.)	II		
Oxford: Oxford Polytechnic	Department of Architecture Oxford Polytechnic Hedington Oxford OX3 0BP England	3	FT	B.A.(Hons.)	I	Prospectus 1983/84	Formerly College of Technology Oxford
		1	OE	Arch. Studies	I		
		2	FT	Grad Dip.Arch.	II		
Plymouth: Plymouth Polytechnic	School of Architecture Plymouth Polytechnic The Hoe Centre Norte Street Plymouth PL1 1AR England	3	FT	B.A.(Arch.)	I	Prospectus 1983/84	Recognised on 30.8.81 B.A.(Arch.) CNA
		1	OE	Dip.Arch.	I		
		2	FT	Dip.Arch.	II		
Portsmouth: Portsmouth Polytechnic	School of Architecture Portsmouth Polytechnic King Henry 1st Street Portsmouth PO1 2DY England	3	FT	B.A.(Hons.)	I	Handbook 1983	Formerly College of Technology Portsmouth B.A. (Hons.) Arch. CNA
		1	OE	Arch.	I		
		2	FT	Dip.Arch.	II		

Name of School	Address	Course Duration (Years)	FT/PT/ OE	Course Awards	Recognition Level PT / I / II	Verification	Remarks
----------------	---------	-------------------------	-----------	---------------	-------------------------------	--------------	---------

Sheffield: University of Sheffield	Department of Architecture University of Sheffield Sheffield S10 2TN England	3	FT	B.A. (Hons.) Arch.	I	Prospectus 1983	
		2	FT	Dip.Arch.	II		

FT = Full Time
PT = Part Time
OE = Office Experience

NOTES: 1 Graduates who have obtained the PAM Part I and Part II Examinations and have acquired the necessary period of practical experience would become eligible to sit for the LAM-PAM Part III Professional Practice and Practical Experience Examination.

On passing this Examination, and having satisfied the compulsory practical Experience as prescribed in the Architects Act 1967 (Revised 1973) they will become eligible for consideration for Corporate membership of PAM, and registration with the Board of Architects, Malaysia, as an Architect.

- 2 Subsequent to the implementation of the Architects Act, 1967 (Revised 1973) PAM finalised its list of recognised schools. This list has been revised as follows:
Revision I on 28.2.1974 updated on 1.7.1975 updated on 31.1.1980 — The updating corrected any changes in the names of schools, their addresses, and the qualifications awarded. A new format has been awarded.
Revision II on 16.1.1981 — Approved on this date by the Council of Architectural Education Malaysia and ratified by the Board of Architects Malaysia.
Revision III on 30.8.1981 — Three Schools of Architecture were added to the list.
Revision IV on 1.5.1983 — One school of Architecture was added to the list on 30.9.1982. A new format has been used.



高級石膏天花板(馬)有限公司
CLASSIC CEILING MANUFACTURERS (M) SDN. BHD.

Lot 336, Lorong Ang Cheng Ho Road, 7-C, P.O. Box 1318, 93100 Kuching, Sarawak.
Tel: 422320, 416050



The leader in interior and exterior signage

- Building & Office Signs.
- Reflective Traffic Signs.
- Label Stickers.
- Licence Holder Sticker.
- Silkscreen Printing.
- Flexible Vinyl
- Directories in Slatz System.

 **PATHE** 百代牌華 advertising
Lot 2178, Jalan Utama, PENDING INDUSTRIAL ESTATE,
93450 Kuching, Sarawak. Tel: 480752 480753
Fax: 052-331929

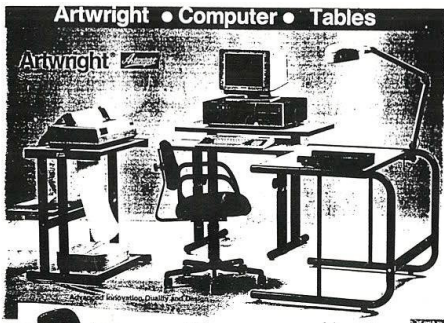

Artwright Seatings



SOLE DISTRIBUTOR :



Westgate Partners

LOT 528, SECTION 82, JALAN ANG CHENG HO, P. O. BOX 417, 92706 KUCHING, E. MALAYSIA
TEL: 082-421335 (4 LINES) FAX: 082-424356

With Compliments

from



Sutrade Inc.
MALAYSIA SDN. BHD.

Wholesaler and Retailer of Imported Carpets, Carpet Rug,
Curtains, Wall Paper, Vertical Blind, Door Mats, Imported
Furniture, Building Materials.

SPECIALIZE:

Wall-to-wall carpeting, Curtains, Wall Coverings
Vertical Blinds & Renovation Works.

NO. 5K, LOT 489, SECTION 10, (GRD. FL.) RUBBER ROAD,
93400 KUCHING, SARAWAK. TEL: 082-410513, 255620 (R) FAX: 082-410513

AN ARCHITECT AT WORK



Extracted from Architecture Australia

**BEST OF
THE BEST**

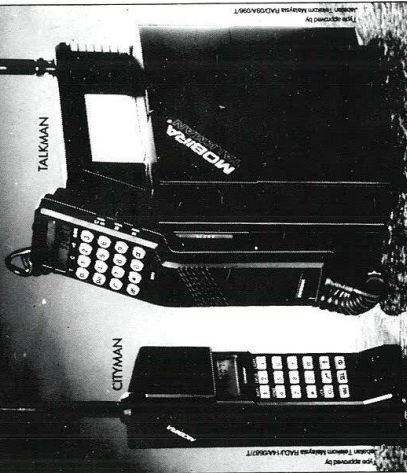

MOBIRA®
MOBILE • PHONES
Selected by Cycle & Carriage Bintang for MERCEDES-BENZ

Now Agent
Dato' O'Connor & (M) Sdn Bhd

230, m. l. b. s. l. o. t. 6223
Jalan Penang
95752 Kuching, Sarawak
Tel: 335577, 01-210055, 01-210056, 01-210062



NOKIA-MOBIRA

Also available from authorized dealers.

With Compliments

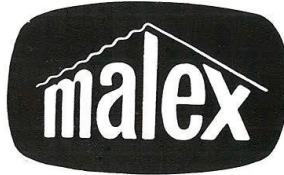

MALEX INDUSTRIAL BERHAD

HEAD OFFICE & FACTORY

12, Jalan Tandang, P. O. Box 32,
46700 Petaling Jaya, Selangor.
Tel: 7911977, 7911545, 7911329
Telex: MA 37356 Fax: 7920293

**AREA TECHNICAL REPRESENTATIVE
OFFICE (EAST MALAYSIA)**

C/O Harrisons & Crosfield (Sarawak) Sdn. Bhd.
1½ Mile, Jalan Tun Abang Hj. Openg,
P. O. Box 128, 93700 Kuching, Sarawak.
Tel: 082-58737 Telex: MA 70033



CEMENTAID SDN. BHD.

"THE WAY TO BETTER CONCRETE"

WE SPECIALISE IN:

CORROSION-PROOF CONCRETE,
WATERPROOFING SYSTEM FOR ROOFS
BASEMENTS, WATER-RETAINING STRUCTURES, ETC.,
WIDE RANGE OF CONCRETE ADMIXTURES,
FLOOR HARDENERS AND SURFACE TREATMENTS

CONTACT US AT:

OFFICE & FACTORY:

9, JALAN KEMAJUAN,
P. O. BOX 20, 46700 PETALING JAYA,
TEL: 7575344/7575524/7575210
CABLE: "CEMENTAIDS" PETALING JAYA.
FAX: 03-7575210

KUCHING OFFICE:

LOT 4.10, 4TH FLOOR, WISMA SABERKAS.
JLN. TUN ABANG HAJI OPENG, 93000 KUCHING.
P. O. BOX 1786, 93736 KUCHING.
TEL: 082-418416

YOU CAN RELY ON **CEMENTAID**

PAMSC 12th Anniversary Dinner

7:00	Arrival of members and guests
7:45	Arrival of Guests of Honour
8:10	Video/slide presentation
8:25	Dinner served and entertainment
9:00	Welcome address by PAMSC's Chairman
9:10	Address by PAM's President
9:20	Address by Guest of Honour
9:35	Award Presentation
9:45	Entertainment
10:15	Lucky draws

ACKNOWLEDGEMENT

PAM Sarawak Chapter wishes to thank the following for their invaluable assistance and time in organising this annual dinner

- (i) The 12th Annual Dinner Organising Committee
- (ii) Terry Hong – Design of cover for the Souvenir magazine and ticket.
- (iii) LCDA – for the use of their backdrop.
- (iv) Ferritel Chalet – for the use of their "Rayon" drapery.
- (v) Kuching Hilton – for the use of the slide projector
- (vi) Kuching City South – for the pot plants
- (vii) All the sponsors for the Lucky Draw prizes.
- (viii) TDC – for video extracts.
- (ix) All the members for their contribution in one way or another and all the advertisement sponsors.
- (xi) Paints Marketing for the 'Nippon' paints for the backdrop.

With Best Compliments

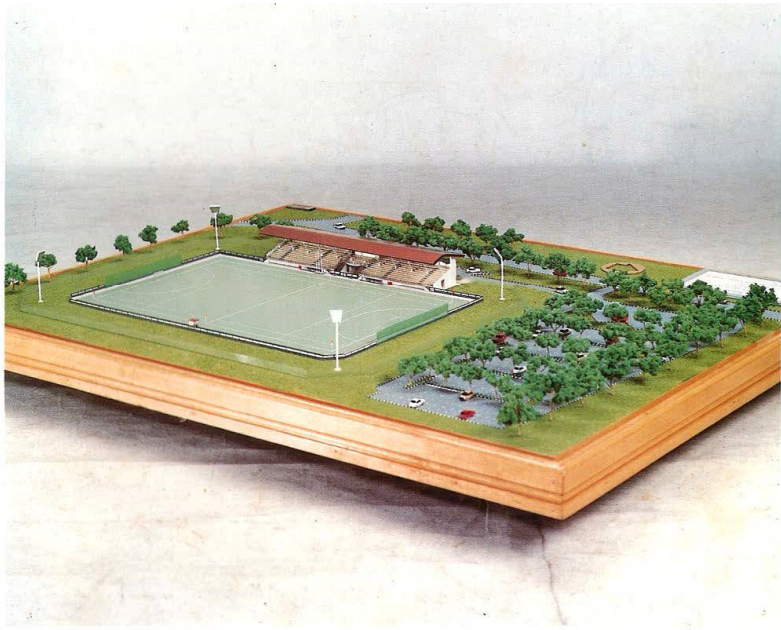

Kuching Hockey Pitch



Miri Regional Market



Miri Airport

WORLDWIDE CONSTRUCTION SDN. BHD.

LOT 136, 1ST FLOOR,
SECTION 63, JALAN PADUNGAN,
93100 KUCHING, SARAWAK.
TEL: 082-480368, 480386
FAX: 082-335033

LYSAGHT **STYLE-DEK** MANUFACTURED
FROM QUALITY **zincólume** STEEL



The technological superiority of Zinalume, a special protective zinc/aluminium alloy coating ensures at least twice the service life over ordinary galvanized steel under similar atmospheric conditions.

The result ? A solidly attractive and smooth surface finish used as a base for our colourful COLORBOND finishes such as :

COLORBOND XRW
COLORBOND XPD
COLORBOND XSE



Manufactured By Lysaght (Sarawak) Sdn Bhd :

Head Office/Factory
Lot 610 Section 66,
Pending Industrial Area
P O Box 1007, 93720 Kuching,
Sarawak, Malaysia.
Tel : 082-333621, 336357, 489151,
Telex : MA 70056 Fax : 082-483486

Branch Office/Factory
Jalan Tanjong Kidurong,
P O Box 241, 97007 Bintulu,
Sarawak, Malaysia.
Tel : 086-51736, Fax : 086-52881

Regional Marketing Office
76, 1st Floor, SS 15/4D,
Subang Jaya, 47500 Petaling Jaya,
Selangor, Malaysia.
Tel : 03 - 7348182 Fax : 03-7348184